

DESCRIPTION

A parcel of land located in the Northwest onequarter (NW¼) of the Northwest onequarter (NW¼) of Section 25, Town 31 North, Range 11, East, Town of Antigo, Langlade County Wisconsin, being more particularly described as,

Commencing at the Northwest (NW) Corner of Section 25 T.31N. R.11E., Town of Antigo, Langlade County, Wisconsin. Thence S.83°-53'-30"E along the North section line of Section 25, 932.22 feet to the Point of Beginning. Thence S.4°-33'-12"W., 947.52 feet to the North Right of Way line of Erlandson Road. Thence S77°-10'-30"E. along the North Right of Way line of Erlandson Road, 452.00 Feet. Thence N.4°-33'-12"E., 1000.45 feet to the North Section line of Section 25. Thence N.83°-53'-30"W., along North Section line of Section 25, 447.46 feet to the Point of Beginning.

I, Gary A. Radtke, Registered Land Surveyor, certify that this map is a correct representation of all exterior boundaries of the survey and done under the direction of Mr. Moody owner of said land. That I have complied with the Provisions of Chapter 236 of the Wisconsin State Statutes and the Sub-division Regulations of Langlade County.

Gary A. Radtke
 Gary A. Radtke RLS-1248

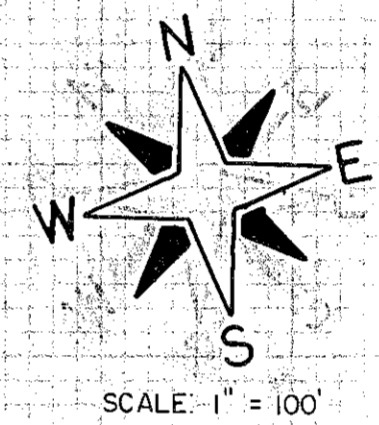

LOCATION SKETCH

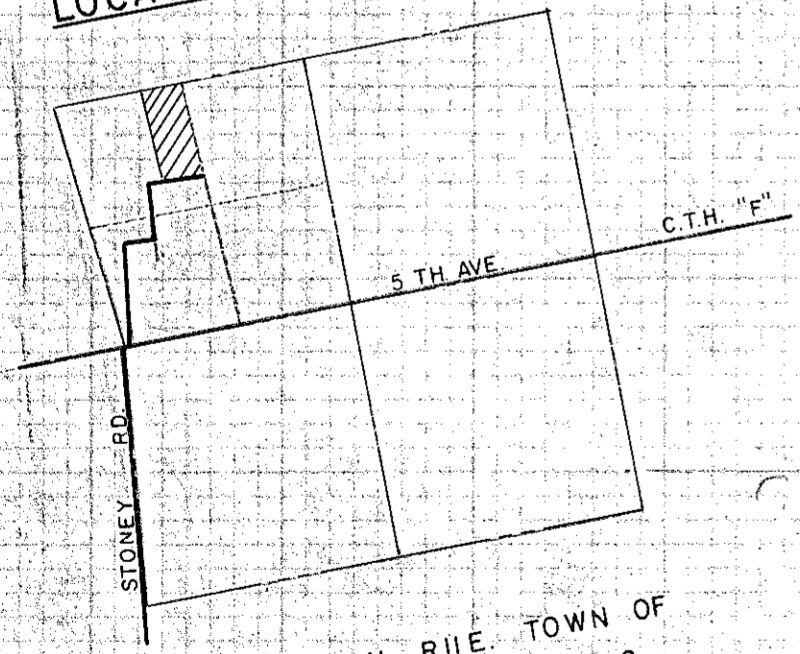

SEC 25 T31N-R11E. TOWN OF ANTIGO, LANGLADE CO. WISC.

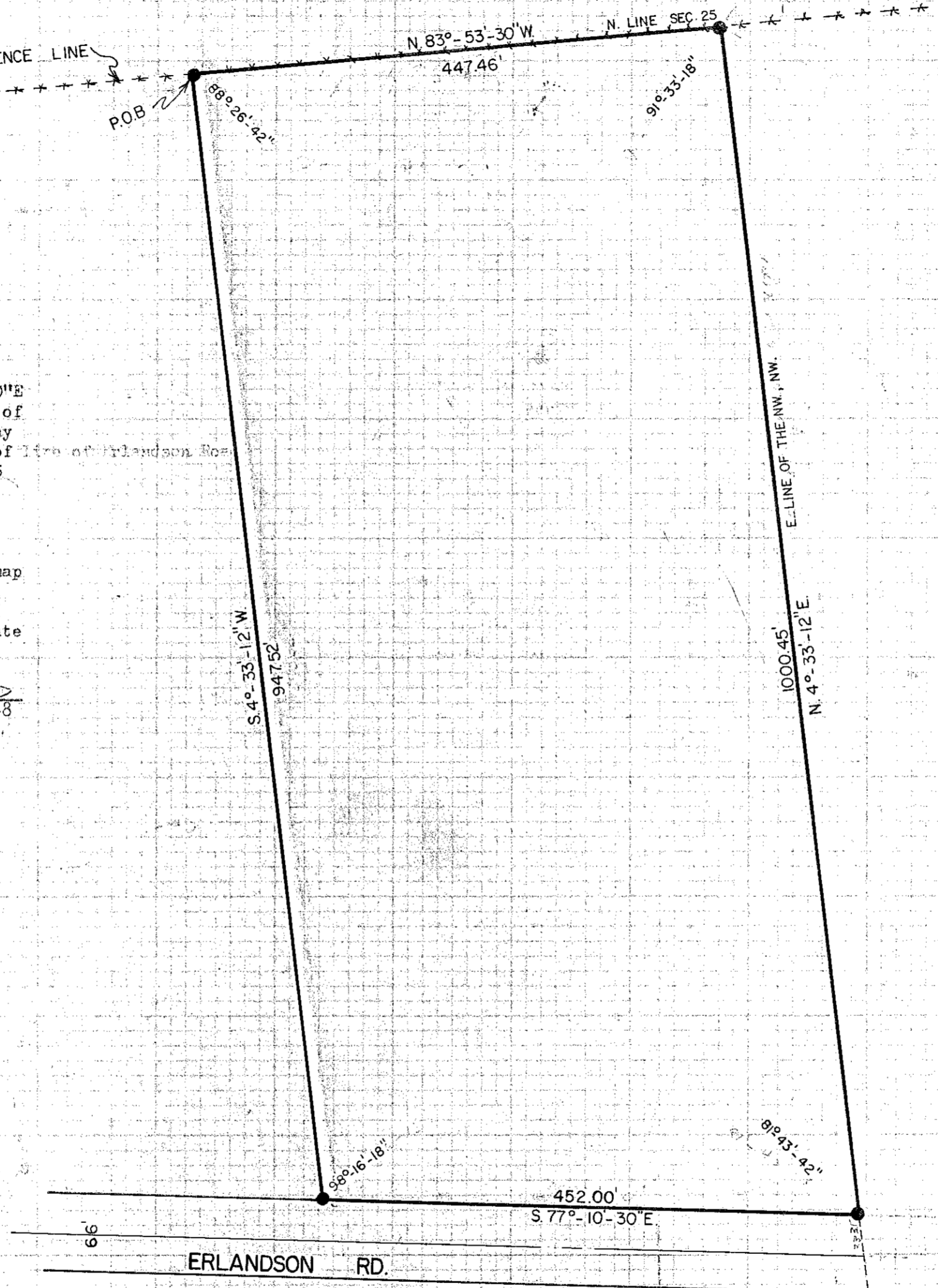

● = 2" IRON PIPE

RECORD # 30044
 LANGLADE COUNTY SURVEYORS OFFICE
 DATE FILED: 5/24/93 BY: D.T.
 DYNAMIC ENGINEERING & SURVEYING