

Post Lake Drive

1451.40

Center of Section line

E 1/4 Corner  
Section 2  
T34N, R11E  
Elcho, Langlade  
County

Legal Description

A part of Government Lot Four (4) in Section Two (2) of Township 34 North, Range 11 East,  
Town of Elcho, Langlade County, Wisconsin;

Commencing at the E 1/4 corner of Said Section Two; Thence West along the center of section  
line, 1451.40 feet to the point of beginning; Thence S25°45'W, 990.80 feet to the lake shore;  
Thence S52°52'E along the lake shore, 51.00 feet; Thence N25°45'E, 1024.68 feet to the center  
of section line; Thence west along the center of section line to the point of beginning.

I, Gary A. Radtke, registrar land surveyor hereby certify that I have completed said  
survey and that said map is a true representation of the survey.

*Gary A. Radtke*

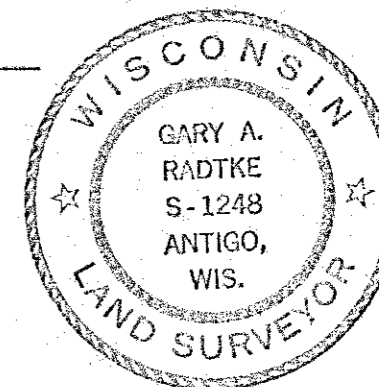

Location Sketch

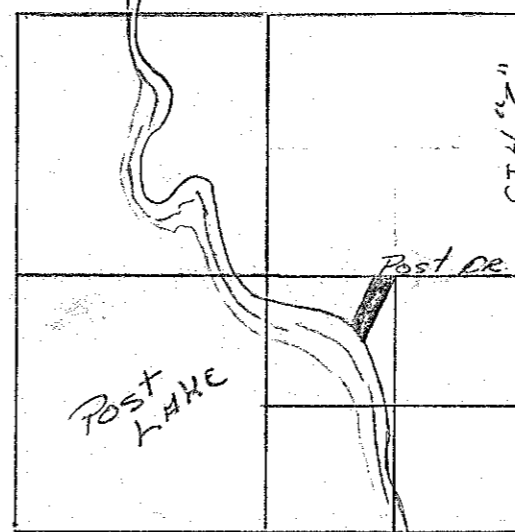

Sec. - 2 T34N-R11E  
Town of Elcho  
Langlade Co. Wis.

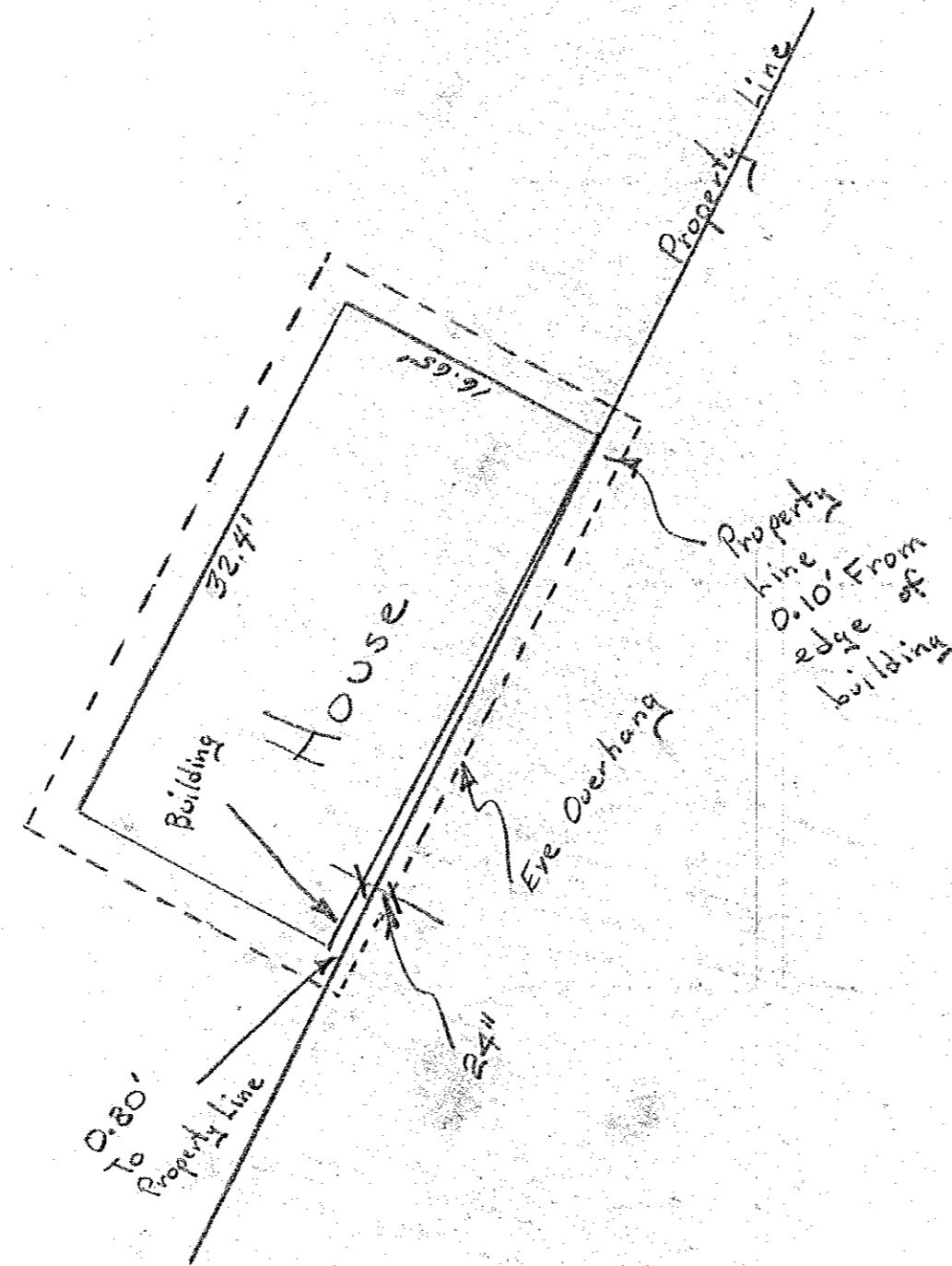
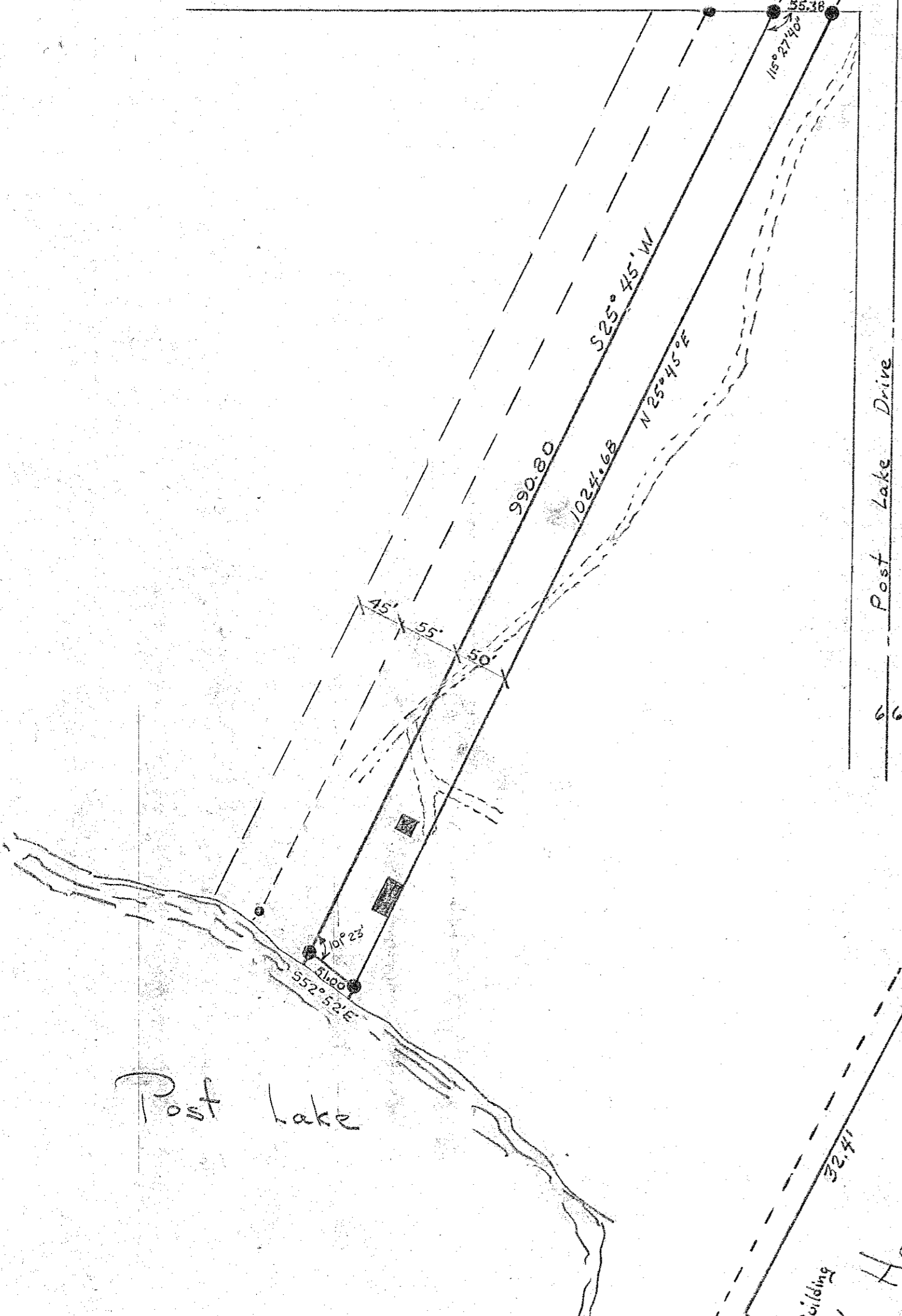

- Existing Iron
- 1 3/4" x 29" Iron
- Building
- - - Driveway

RECORD # 30037  
LANGLADE COUNTY SURVEYORS OFFICE  
DATE FILED: 5/24/93 BY: D.T.

DYNAMIC ENGINEERING & SURVEYING, INC.			
SCALE: 1" = 100'	REVISIONS	BY	DATE
DATE: 10/6/77			
DR'N: G.A.C.	CKD.		
AP'VD.			
TITLE: GRADING	NO. 761-775		