

831

DESCRIPTION

A parcel of land located in the Northeast one-quarter (NE $\frac{1}{4}$) of the Northwest one-quarter (NW $\frac{1}{4}$) of Section 27, Town 30 North, Range 12 East, Town of Norwood, Langlade County, Wisconsin, being more particularly described as follows:

Commencing at the North one-quarter (N $\frac{1}{4}$) corner of Section 27, T30N, R12E, Town of Norwood, Langlade County, Wisconsin; THENCE S90°00'00"W along the north line of said section and center line of STH 47, 831.29 feet; THENCE S0°00'00"W, 40.00 feet to the south line of STH 47 and the point of beginning; THENCE S0°00'00"W, 168.71 feet; THENCE S90°00'00"W, 208.71 feet; THENCE N0°00'00"E, 168.71 feet to the south line of STH 47; THENCE N90°00'00"E along the south line of STH 47, 208.71 feet to the point of beginning.

I, Gary A. Radtke, Registered Land Surveyor certify that I made such map and survey under the direction of Mr. Phil Waldvogel, That the map is a correct representation of all exterior boundaries of the survey.

Gary A. Radtke
Gary A. Radtke, RLS 1248 Oct. 11, 1977

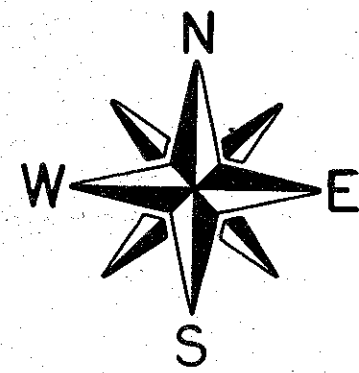
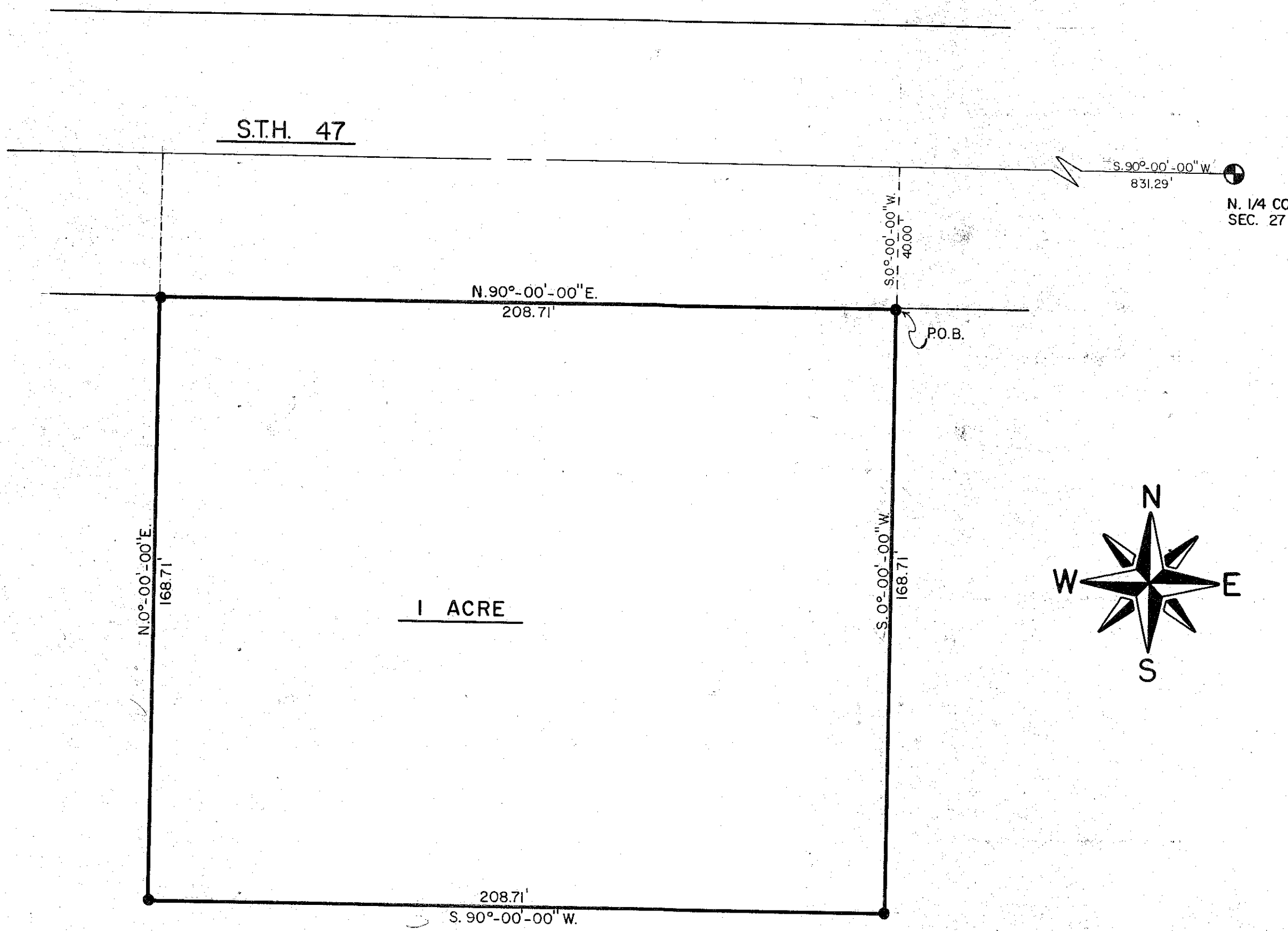
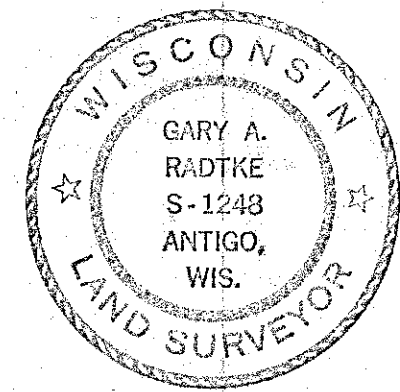

LOCATION SKETCH

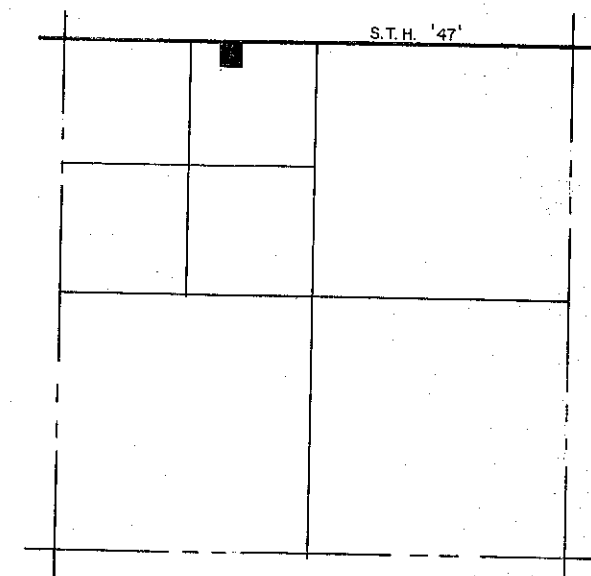

T.30N.-R.12E. SEC.27, TOWN OF NORWOOD. LANGLADE CO. WISC.

RECORD # 30036
LANGLADE COUNTY SURVEYORS OFFICE
DATE FILED: 5/24/93 BY: D.T.

DYNAMIC ENGINEERING & SURVEYING INC.			
SCALE	1" = 30'	REVISIONS	BY DATE
DATE	10-11-77		
DR'N.	J.F.	CKD.	
AP'VD.			
TITLE	WALDVOGEL		NO. 764 - 77S