

SCALE: 1" = 20'

• = Existing irons

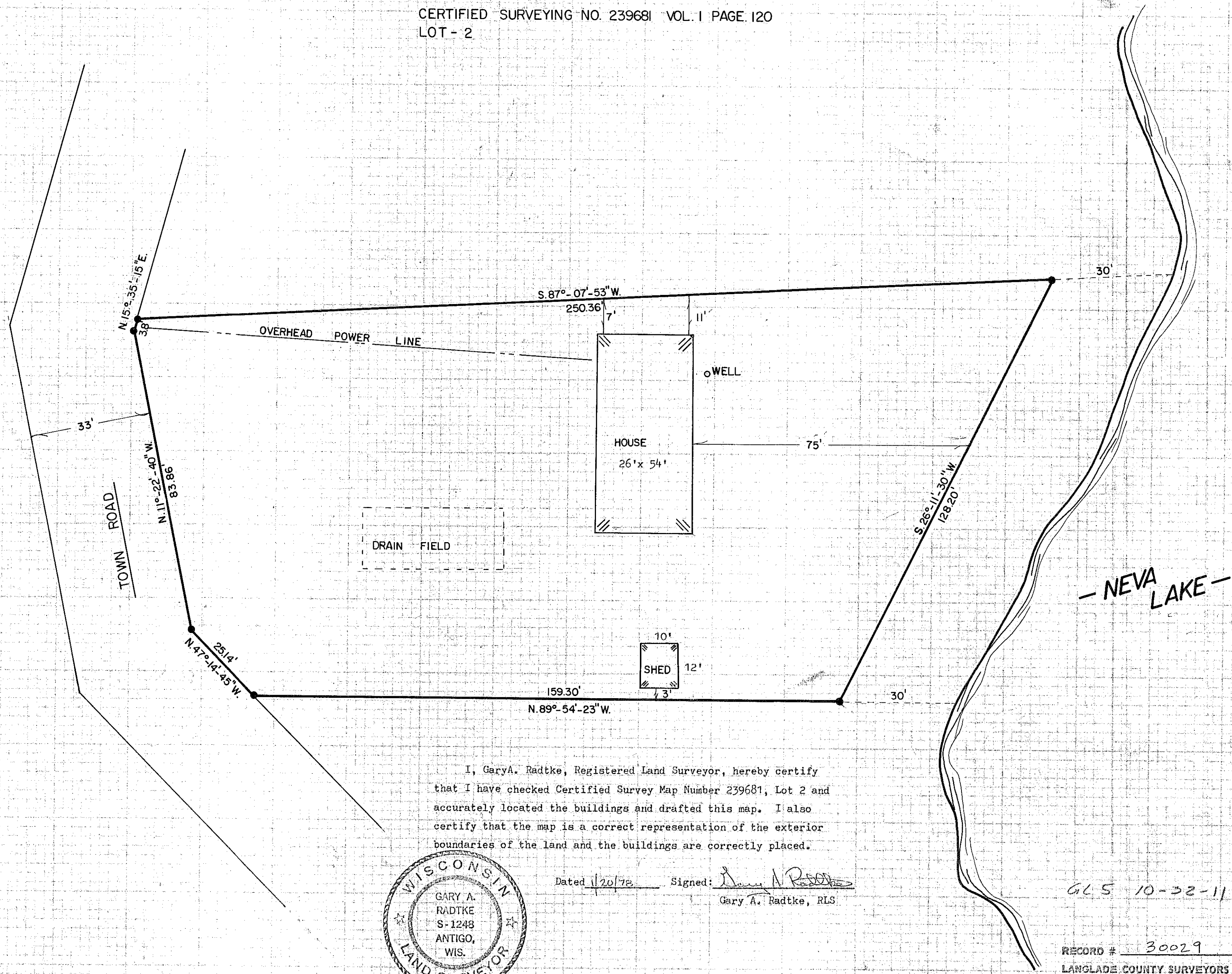

I, Gary A. Radtke, Registered Land Surveyor, hereby certify that I have checked Certified Survey Map Number 239681, Lot 2 and accurately located the buildings and drafted this map. I also certify that the map is a correct representation of the exterior boundaries of the land and the buildings are correctly placed.



Dated 1/20/78

Signed: Gary A. Radtke
 Gary A. Radtke, RLS

GLS 10-32-11

RECORD # 30029
 LANGLADE COUNTY SURVEYORS OFFICE
 DATE FILED: 5/23/93 BY: D.T.

DYNAMIC ENGINEERING - SURVEYING

KNUTSON MORTGAGE # 816-785