

DESCRIPTION

A parcel of land located in the Southwest one-quarter (SW $\frac{1}{4}$) of the Southwest one-quarter (SW $\frac{1}{4}$) of Section 1, Town 30 North, Range 11 East, Town of Rolling, Langlade County, Wisconsin, being more particularly described as follows;

Commencing at the Southwest (SW) Corner of Section 1, T.30N.-R.11E., Town of Rolling, Langlade County, Wisconsin; Thence S.89°-56'-05"E. along the South Section Line of Section 1, 33.00 feet to the East Right of Way Line of Hillside Road and also the Point of Beginning; Thence N.0°-15'-00"W. along the East Right of Way Line of Hillside Road 332.00 feet; Thence S.89°-56'-05"E. 1314.60 feet to the West one-eighth (W1/8) line of Section 1; Thence S0°-36'-40"E. along the West one-eighth (W1/8) line 332.02 feet to the South Section Line of Section 1; Thence N.89°-56'-05"W. along the South Section line 1316.69 feet to the Point of Beginning.

I, Gary A. Radtke, Registered Land Surveyor certify that this map is a correct representation of all exterior boundaries of the survey and done under the direction of James Blemke owner of said land, That I have complied with Chapter 236 of the Wisconsin State Statutes and the Sub-division Regulations of Langlade County.

Gary A. Radtke
Gary A. Radtke, RLS-1248

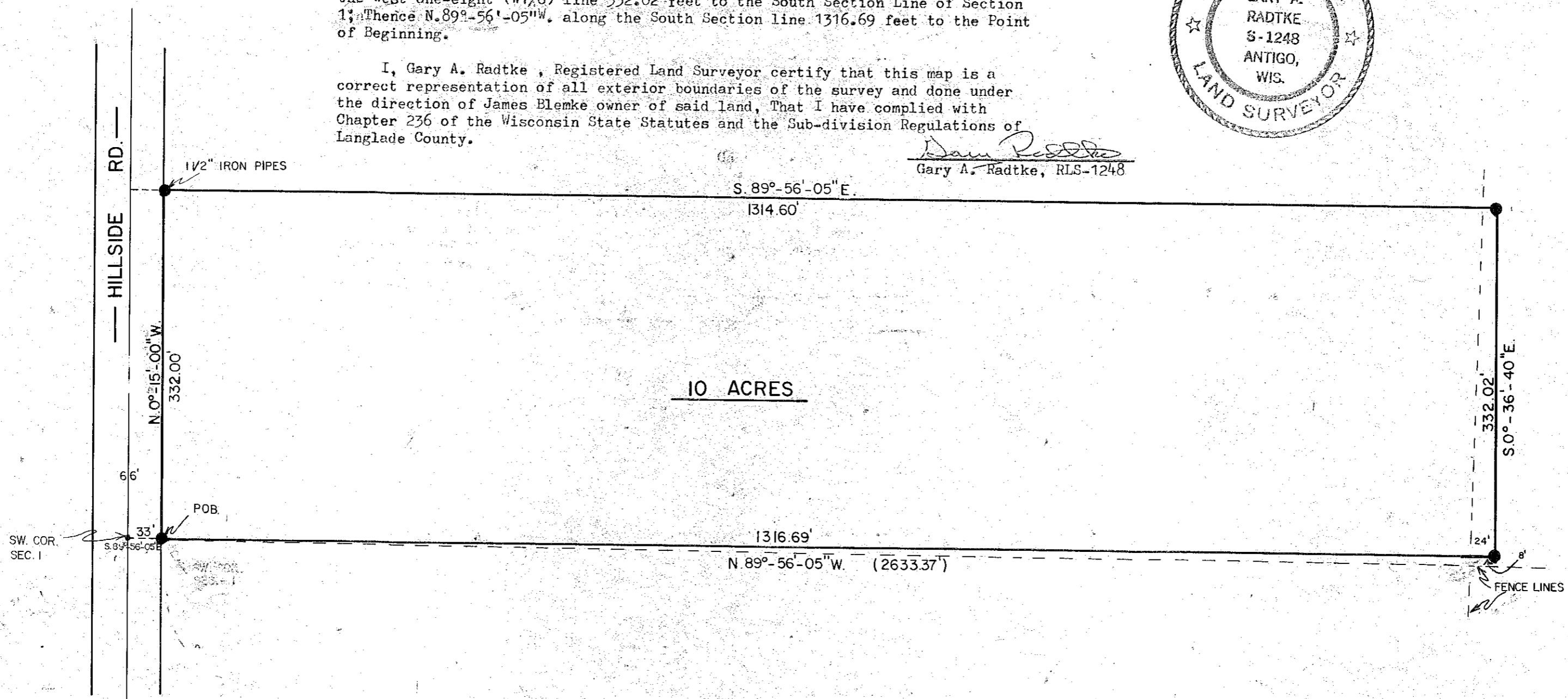
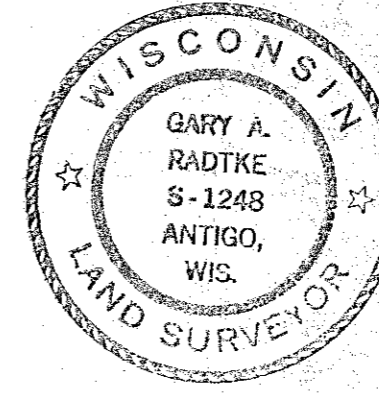

LOCATION SKETCH

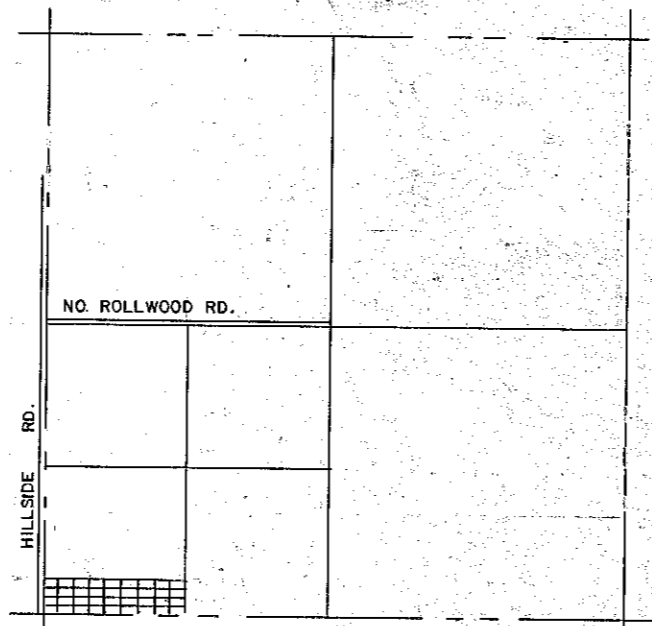

SEC. 1, T.30N
R.11E, TOWN OF ROLLING, LANGLADE CO.

RECORD # 30016
 LANGLADE COUNTY SURVEYORS OFFICE
 DATE FILED: 5/24/93 BY: D.T.

DYNAMIC ENGINEERING & SURVEYING INC.			
SCALE	1" = 100'	REVISIONS	BY DATE
DATE	8-23-76		
DR. N.	J.F.	CKD.	
AP. VD.			
TITLE	JAMES BLEMKE		NO. 962-78-S