

PLAT OF SURVEY

EAST LINE OF THE NORTHEAST 1/4 OF THE SOUTHWEST 1/4 AND THE EAST LINE OF THE SOUTHEAST 1/4 OF THE SOUTHWEST 1/4 OF SECTION 33, TOWNSHIP 31 NORTH, RANGE 10 EAST, TOWN OF ACKLEY, LANGLADE COUNTY, WISCONSIN.

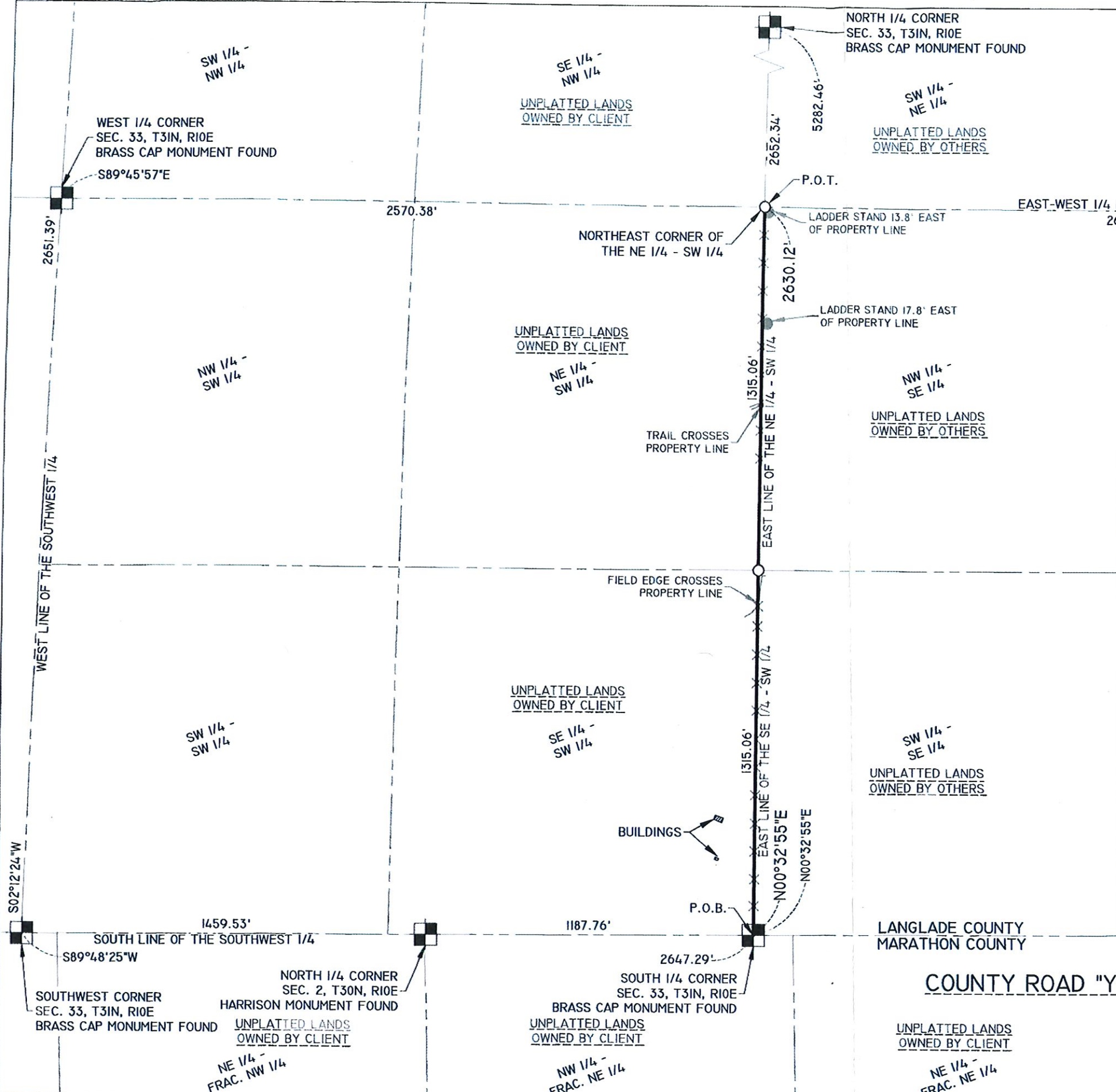

RECORD # 20641
 DATE FILED: 3/4/25
 LANGLADE COUNTY SURVEYORS OFFICE
 BY: D.T.

SURVEYOR'S CERTIFICATE

I, JOSHUA W. PRENTICE, WISCONSIN PROFESSIONAL LAND SURVEYOR S-2852, DO HEREBY CERTIFY TO THE BEST OF MY KNOWLEDGE AND BELIEF: THAT I HAVE SURVEYED AND MAPPED THE EAST LINE OF THE NORTHEAST 1/4 OF THE SOUTHWEST 1/4 AND THE EAST LINE OF THE SOUTHEAST 1/4 OF THE SOUTHWEST 1/4 OF SECTION 33, TOWNSHIP 31 NORTH, RANGE 10 EAST, TOWN OF ACKLEY, LANGLADE COUNTY, WISCONSIN, MORE PARTICULARLY DESCRIBED AS FOLLOWS.

COMMENCING AT THE SOUTH 1/4 CORNER OF SAID SECTION 33, ALSO BEING THE POINT OF BEGINNING; THENCE NORTH 00°32'55" EAST, COINCIDENT WITH SAID EAST LINE OF THE NORTHEAST 1/4 OF THE SOUTHWEST 1/4 AND SAID EAST LINE OF THE SOUTHEAST 1/4 OF THE SOUTHWEST 1/4, 2630.12 FEET TO THE NORTHEAST CORNER OF SAID NORTHEAST 1/4 OF THE SOUTHWEST 1/4, AND BEING THE POINT OF TERMINATION.

THAT I HAVE MADE THIS SURVEY AND MAP THEREOF AT THE DIRECTION OF ALL TOOLS LLC, AGENT OF SAID EAST LINE OF THE NORTHEAST 1/4 OF THE SOUTHWEST 1/4 AND SAID EAST LINE OF THE SOUTHEAST 1/4 OF THE SOUTHWEST 1/4.

THAT SAID LINE IS SUBJECT TO EASEMENTS, RESTRICTIONS, AND RIGHT-OF-WAYS OF RECORD.

THAT I HAVE FULLY COMPLIED WITH THE PROVISIONS OF WISCONSIN ADMINISTRATIVE CODE A-E7.

THAT THIS MAP IS A CORRECT AND ACCURATE REPRESENTATION OF SAID EAST LINE OF THE NORTHEAST 1/4 OF THE SOUTHWEST 1/4 AND SAID EAST LINE OF THE SOUTHEAST 1/4 OF THE SOUTHWEST 1/4.

DATED THIS 28TH DAY OF JANUARY 2025

REI
 JOSHUA W. PRENTICE
 WI P.L.S. S-2852

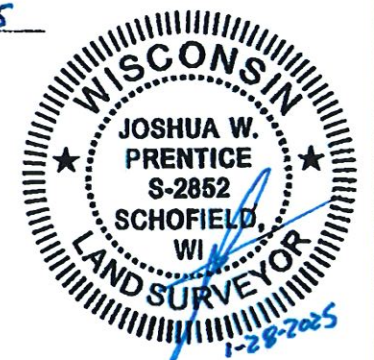

LEGEND	
○	- 1-1/4 IN. O.D. X 18 IN. IRON PIPE WEIGHING 1.68 LBS/LIN. FT. SET
×	- STEEL FENCE POST SET ALONG PROPERTY LINE

- NOTES:
- BEARINGS ARE BASED ON THE LANGLADE COUNTY COORDINATE SYSTEM NAD 83(2011) DATUM AND REFERENCED TO THE EAST LINE OF THE SOUTHWEST 1/4 OF SECTION 33, TOWNSHIP 31 NORTH, RANGE 10 EAST, MEASURED TO BEAR NORTH 00°32'55" EAST.
 - FIELD SURVEY WAS COMPLETED ON 1-22-2025

DRAWING FILE: P:\6300-6372B - ALL TOOLS - WALTON PROPERTY - TOWN OF ACKLEY - LANGLADE COUNTY\DRAWING\SURVEY\6372B PLAT OF SURVEY DWG LAYOUT: IIX.7 PLOTTED: JAN 28, 2025 - 9:58AM PLOTTED BY: JADEF

REI Engineering, Inc.
 4080 N. 20TH AVENUE
 WAUSAU, WISCONSIN 54401
 PHONE: 715.675.9784 FAX: 715.675.4060
 EMAIL: MAIL@REIENGINEERING.COM



REI CIVIL & ENVIRONMENTAL ENGINEERING, SURVEYING



DATE	REVISION	BY	CHK'D

DESIGNED BY:	CHECKED BY: JWP
SURVEYED BY: A/JB,R/L	APPROVED BY: JWP
DRAWN BY: JAF	DATE: 1-27-2025

PLAT OF SURVEY
 ALL TOOLS LLC.
 COUNTY ROAD "Y"
 ANTIGO, WI

REI
 REI No. 6372B
 SHEET 1 OF 1

RECEIVED JAN 31 2025