

PLAT OF SURVEY

THE SE1/4 SW1/4, SW1/4 SE1/4 AND PART OF THE NW1/4 SE1/4 AND NE1/4 SW1/4 OF SECTION 12, AND THE NE1/4 NW1/4, NW1/4 NE1/4 AND SE1/4 NW1/4 OF SECTION 13, T31N-R10E, TOWN OF ACKLEY, LANGLADE COUNTY, WISCONSIN

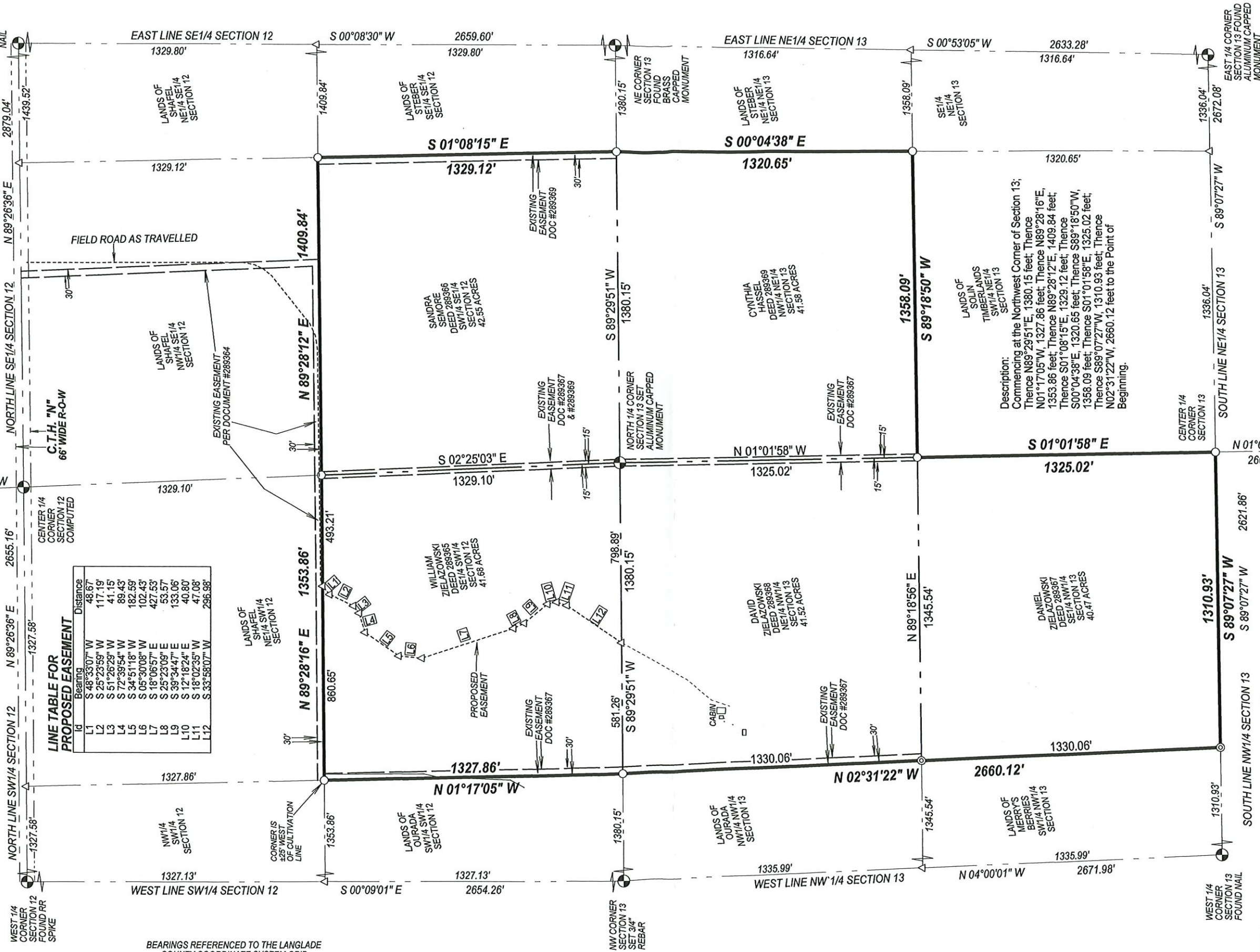
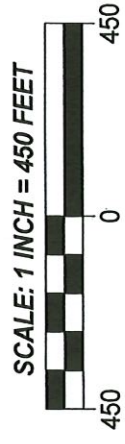

LINE TABLE FOR PROPOSED EASEMENT

Id	Bearing	Distance
L1	S 48°33'07" W	48.67'
L2	S 25°23'59" W	117.19'
L3	S 51°26'29" W	41.15'
L4	S 72°39'54" W	89.43'
L5	S 34°51'18" W	182.59'
L6	S 05°30'08" W	102.43'
L7	S 18°06'57" E	427.53'
L8	S 25°23'09" E	53.57'
L9	S 39°34'47" E	133.06'
L10	S 12°18'24" E	40.80'
L11	S 18°02'35" W	47.08'
L12	S 33°58'07" W	296.98'

BEARINGS REFERENCED TO THE LANGLADE COUNTY COORDINATE SYSTEM GRID

Description:
Commencing at the Northwest Corner of Section 13; Thence N89°29'51"E, 1380.15 feet; Thence N01°17'05"W, 1327.86 feet; Thence N89°28'16"E, 1353.86 feet; Thence N89°28'12"E, 1409.84 feet; Thence S01°08'15"E, 1329.12 feet; Thence S00°04'38"E, 1320.65 feet; Thence S89°07'27"W, 1358.09 feet; Thence S01°01'58"E, 1325.02 feet; Thence S89°07'27"W, 1310.93 feet; Thence N02°31'22"W, 2660.12 feet to the Point of Beginning.

- LEGEND**
- △ COMPUTED POINT
 - SET 1.05" O.D. X 18" LONG IRON PIPE WEIGHING 1.13 LB/LF
 - ◎ SET 1.05" O.D. X 48" LONG IRON PIPE WEIGHING 1.13 LB/LF

SURVEYED BY:
RUSCH ENGINEERING & SURVEYING LLC
400 RUSCH ROAD
ANTIGO, WI 54409
(715)623-5044
PROJECT # 21-6305
FIELD WORK COMPLETED 12/07/2021

WISCONSIN
TIMOTHY J. RUSCH
S-2671
ANTIGO, WI
LAND SURVEYOR

RECORD # 20632
FILED 2/26/25
BY: D.T.

I, Timothy J. Rusch, Professional Land Surveyor, do hereby certify:
That I have surveyed and mapped by the order of Dan Zielazowski, the SE1/4 SW1/4, SW1/4 SE1/4, and part of the NW1/4 SE1/4 and NE1/4 SW1/4 of Section 12, and the NE1/4 NW1/4, NW1/4 NE1/4 and SE1/4 NW1/4 of Section 13, T31N-R10E.
That this survey was for the purpose of locating property boundaries only. Other geographical features were not mapped.
That this is a true and correct representation of the boundaries surveyed to the best of my knowledge and belief.