

SURVEY SKETCH

PART OF SECTION 19 AND 20, T33N-R11E,
TOWN OF UPHAM, LANGLADE COUNTY, WISCONSIN

BEARINGS REFERENCED TO THE LANGLADE
COUNTY COORDINATE SYSTEM GRID.

RECORD #
LANGLADE COUNTY SURVEYORS OFFICE
DATE FILED: 2/26/25 BY: T.D. 20931

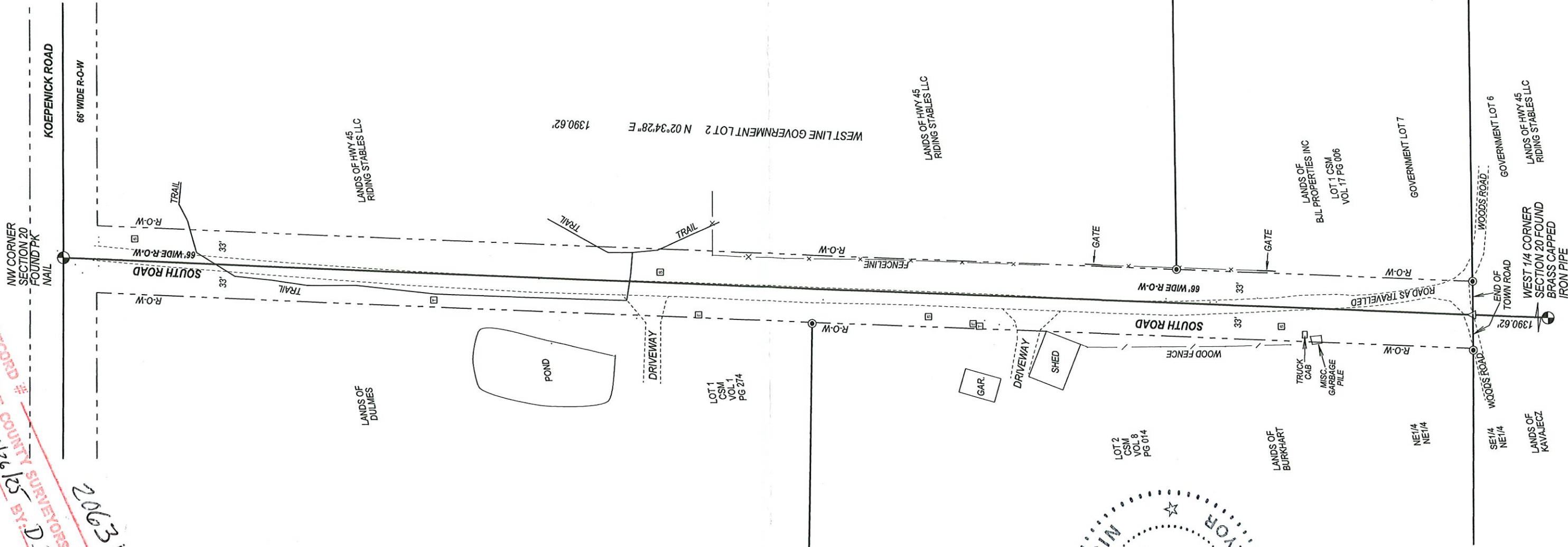

NOTES:

SOUTH ROAD RIGHT-OF-WAY MAPPED AT 66' WIDTH, PER WISLR AND PER SEVERAL PREVIOUS SURVEYS OF RECORD.

RIGHT-OF-WAY BOUNDARY MARKED FULL LENGTH WITH RIBBON AND WOOD LATH.

SURVEYOR CERTIFICATE:

I HEREBY CERTIFY THAT THIS SURVEY WAS PERFORMED AT THE ORDER OF THE TOWN BOARD OF THE TOWN OF UPHAM, AS ORDERED APRIL 11, 2021.

I FURTHER CERTIFY THAT THIS SURVEY IS TRUE AND ACCURATE TO THE BEST OF MY KNOWLEDGE AND BELIEF

T. Rusch 05-04-2024
TIMOTHY J RUSCH DATE
PLS 2671

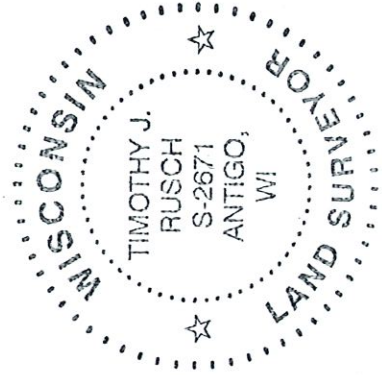

LEGEND

- △ COMPUTED POINT
- ▣ EXISTING SIGN
- ▣ TELECOM. PEDESTAL
- ▣ ELECTRIC TRANSFORMER
- ⊙ FOUND IRON PIPE

SCALE: 1 INCH = 100 FEET



SURVEYED BY:
RUSCH ENGINEERING & SURVEYING LLC
400 RUSCH ROAD
ANTIGO, WI 54409
(715)623-5044
PROJECT #21-6306