

FED. ROAD DIST. NO.	STATE	PROJ. NO.	SHEET NO.	TOTAL SHEETS
	WIS.		4	

DIVISION JOB NO. T 0191-(5)

COUNTY AND HIGHWAY	ROUTE AND SECTION	CLASS AND AGREEMENT		FEDERAL DIVISION OFFICE	SHEET NUMBER	TOTAL SHEETS
		STATE	FEDERAL			
34.2	191.0	21.5		WIS. 5N	4	

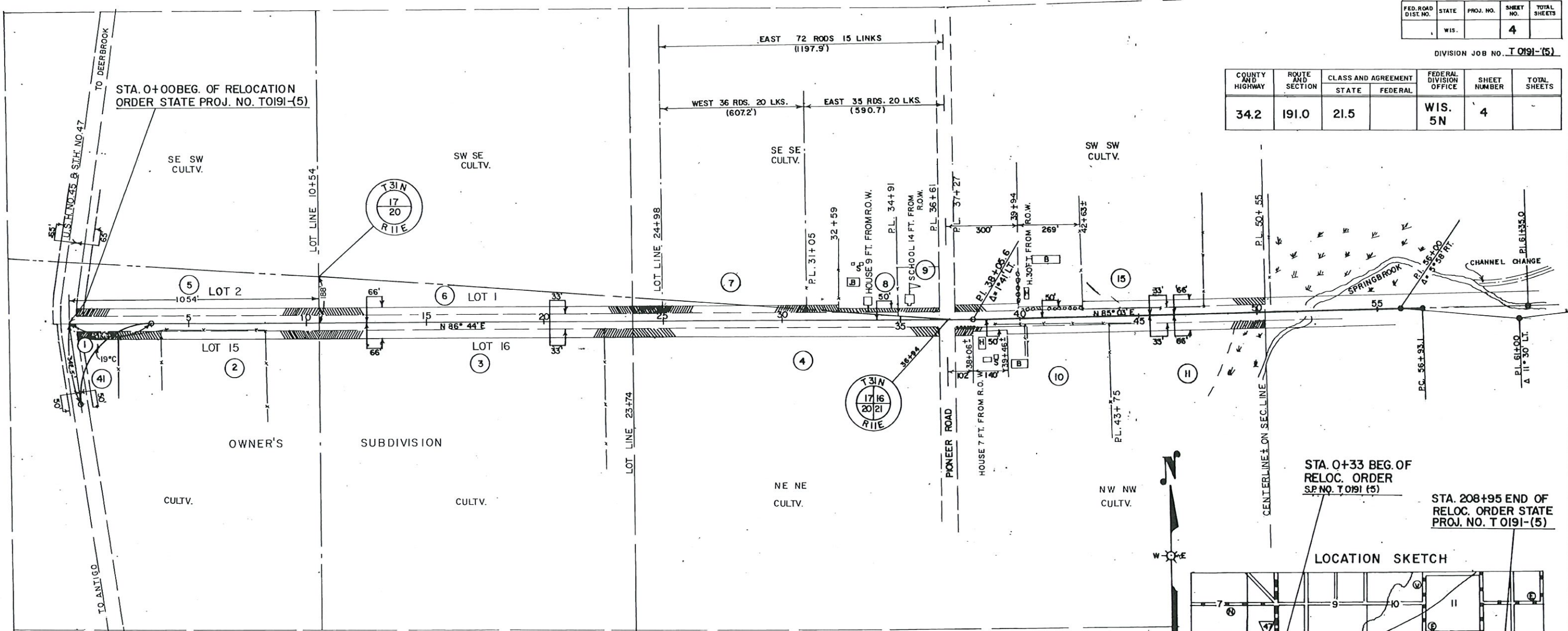

STA. 0+33 BEG. OF RELOC. ORDER S.P. NO. T 0191 (5)  
 STA. 208+95 END OF RELOC. ORDER STATE PROJ. NO. T 0191-(5)

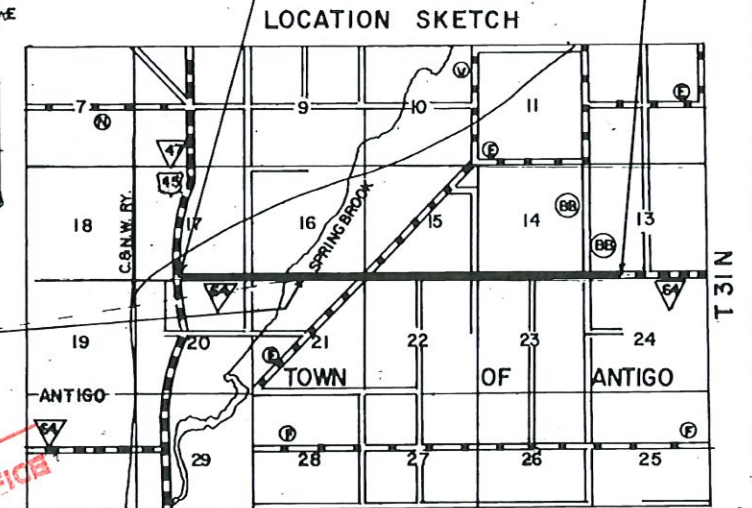

EQUATION STA. 65+73.0 BACK  
 EQUALS STA. 65+76.4 AHEAD

**RECORD # 20604 1/5**  
**LANGLADE COUNTY SURVEYORS OFFICE**  
**DATE FILED: 7/24/24 BY: D.T.**

REVISIONS:  
 REVISED JAN. 26, 1978  
 REVISED MAY 28, 1951  
 REVISED OCT. 31, 1949  
 DATED FEB. 26, 1948

STATE HIGHWAY COMMISSION OF WISCONSIN  
 PLAT OF RIGHT OF WAY REQUIRED  
 PROJECT NO. T 0191 (5)  
 ANTIGO - POLAR ROAD  
 S.T.H. NO. 64 LANGLADE COUNTY

SCALE 1" = 1 MILE  
 SCALE 0 100 200

NOTE BK. NO. B182

FED ROAD DIST NO	STATE	PROJ NO	SHEET NO	TOTAL SHEETS
	WIS.		4.1	

DIVISION JOB NO. T. 0191-(5)

COUNTY AND HIGHWAY	ROUTE AND SECTION	CLASS AND AGREEMENT		FEDERAL DIVISION OFFICE	SHEET NUMBER	TOTAL SHEETS
		STATE	FEDERAL			
34.2	191.0	21.5		WIS 5N	4.1	

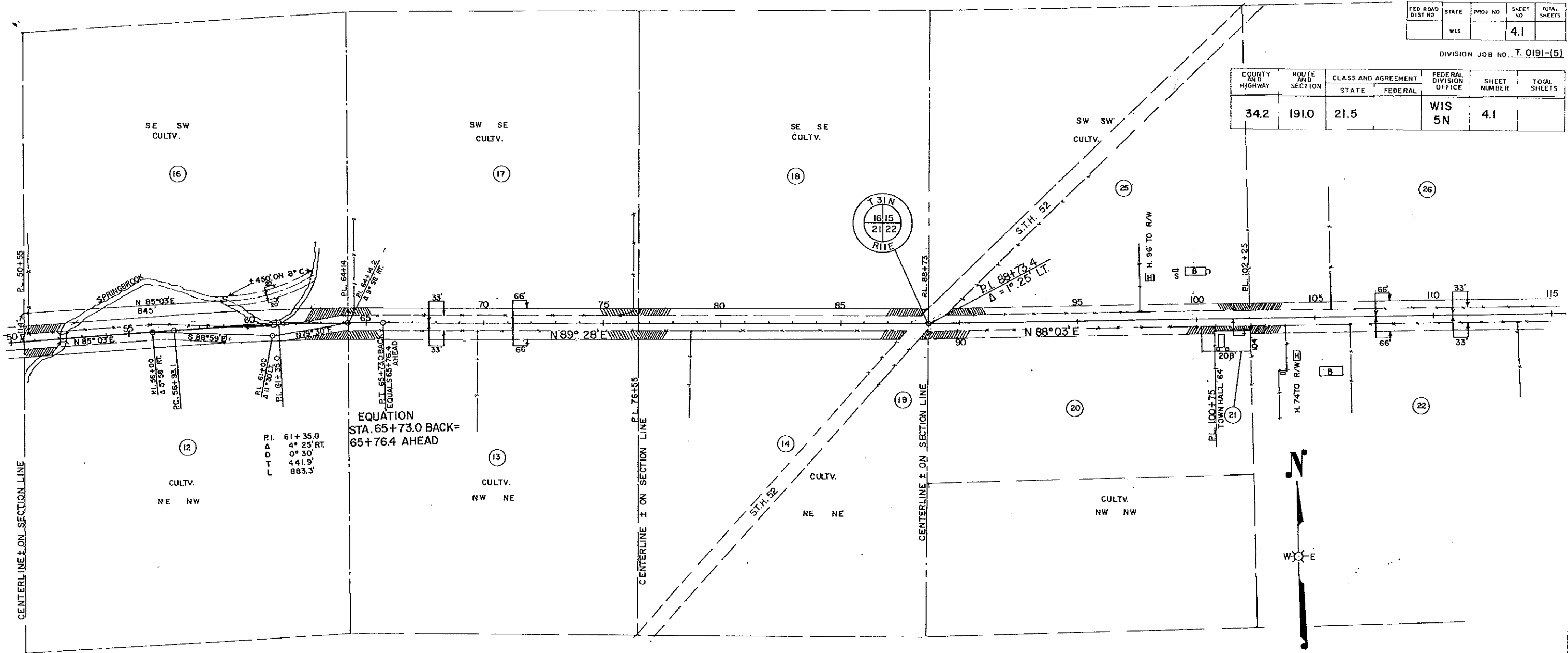

P.I. 61+35.0  
 Δ = 4° 25' RT  
 0° 30'  
 441.9'  
 883.3'

EQUATION  
 STA. 65+73.0 BACK =  
 65+76.4 AHEAD

REVISED JAN. 26, 1978  
 REVISED MAY 28, 1951  
 REVISED OCT. 31, 1949  
 DATED FEB. 26, 1948

20604  
 2/5

STATE HIGHWAY COMMISSION OF WISCONSIN  
**PLAT OF RIGHT OF WAY REQUIRED**  
 PROJECT NO. T 0191 (5)  
 ANTIGO - POLAR ROAD  
 S.T.H. NO. 64 LANGLADE COUNTY

SCALE  
 0 100 200

NOTE BK. NO. 8192

FED. ROAD DIST. NO.	STATE	PROJ. NO.	SHEET NO.	TOTAL SHEETS
	WIS		4.2	

DIVISION JOB NO T 0191- (5)

COUNTY AND HIGHWAY	ROUTE AND SECTION	CLASS AND AGREEMENT		FEDERAL DIVISION OFFICE	SHEET NUMBER	TOTAL SHEETS
		STATE	FEDERAL			
34.2	191.0	21.5		WIS 5N	4.2	

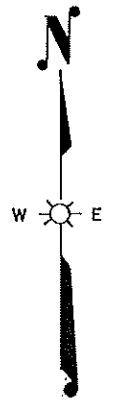
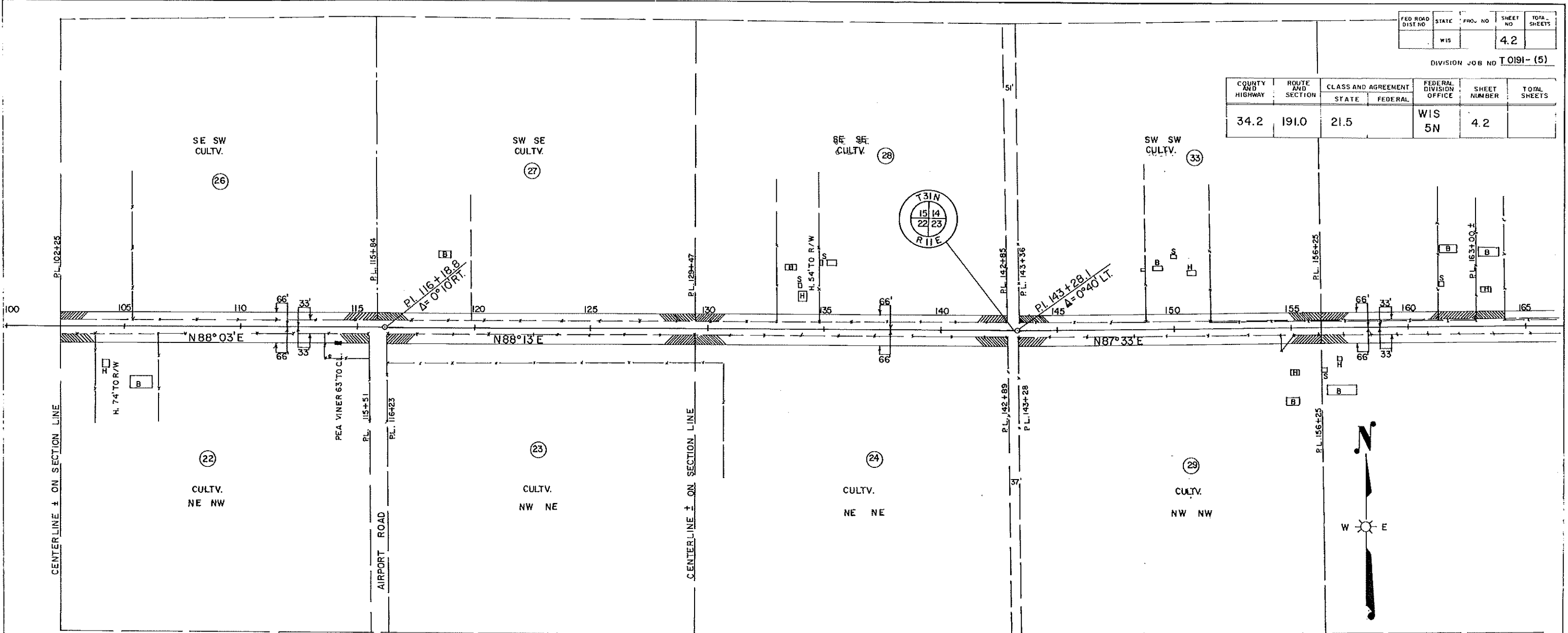

REVISED JAN. 26, 1978  
 REVISED MAY 28, 1951  
 REVISED OCT. 31, 1949  
 DATED FEB. 26, 1948

20604  
3/5

STATE HIGHWAY COMMISSION OF WISCONSIN  
 PLAT OF RIGHT OF WAY REQUIRED  
 PROJECT NO. T 0191(5)  
 ANTIGO-POLAR ROAD  
 S.T.H NO 64 LANGLADE COUNTY  
 SCALE 1" = 200'

NOTE BK. NO. 8192

FED. ROAD DIST. NO.	STATE	PROJ. NO.	SHEET NO.	TOTAL SHEETS
	WIS		4.3	

DIVISION JOB NO. T 0191-(5)

COUNTY AND HIGHWAY	ROUTE AND SECTION	CLASS AND AGREEMENT		FEDERAL DIVISION OFFICE	SHEET NUMBER	TOTAL SHEETS
		STATE	FEDERAL			
34.2	1910	21.5		WIS 5N	4.3	

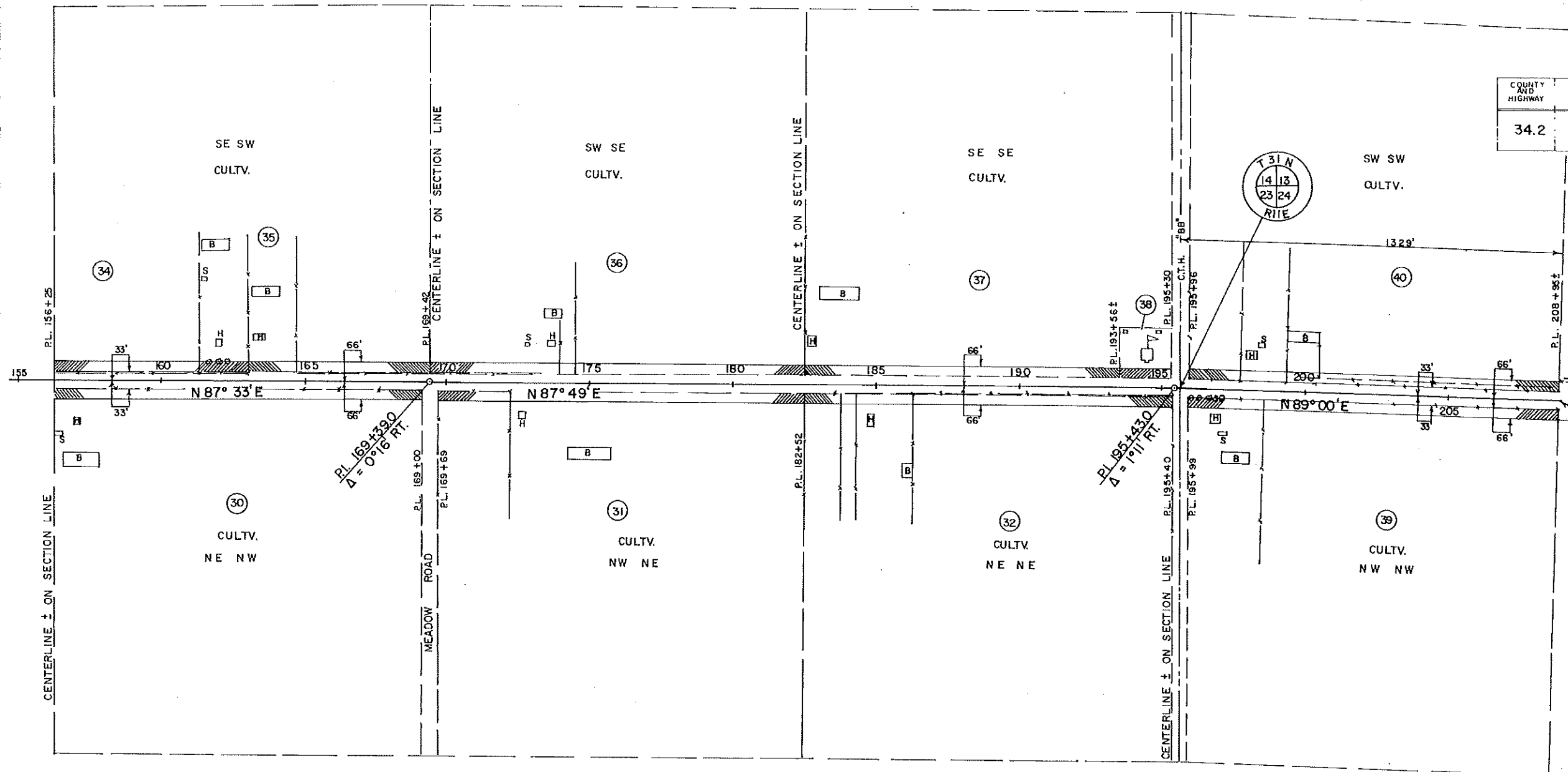

STA. 208+95 END OF RELOC. ORDER STATE PROJ. NQ10191-(5) BEG. OF NRS 495A (1933)

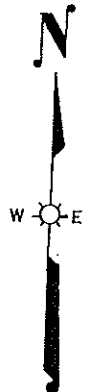

REVISED JAN. 26, 1978  
 REVISED MAY 28, 1951  
 REVISED OCT. 31, 1949  
 DATED FEB. 26, 1948

20604  
415

STATE HIGHWAY COMMISSION OF WISCONSIN  
 PLAT OF RIGHT OF WAY REQUIRED  
 PROJECT NO. T 0191 (5)  
 ANTIGO - POLAR ROAD  
 S.T.H. NO. 64 LANGLADE COUNTY  
 SCALE 1" = 100'

NOTE BK. NO. 8192

COUNTY AND HIGHWAY	ROUTE AND SECTION	CLASS AND AGREEMENT		FEDERAL DIVISION OFFICE	SHEET NUMBER	TOTAL SHEETS
		STATE	FEDERAL			
342	191.0	21.5		WIS 5N	4.4	

REC. NO.	SHEET NO.	TOTAL SHEETS
4	TO 91(5)	4.4

SCHEDULE OF RIGHT OF WAY AND INTERESTS ACQUIRED

PAR NO	OWNER	ADDRESS	MORTGAGEE	ADDRESS	DESCRIPTION	ACRES PURCHASED				INTERESTS	PAR NO.
						IMP	UNIMP	MARSH	TOTAL		
1	LANGLADE COUNTY	ANTIGO WIS.	NONE		PART OF LOT 15 N. 1/2 SEC 20 T 31N R11E	0.20			0.20		1
2	WILLIAM H. LEMKE & ROSE, HIS WIFE	"	"	"	"	0.57			0.57		2
3	GEORGE BAXTER & ROXANNA BAXTER	"	"	"	LOT 16 N. 1/2	1.00			1.00		3
4	FRANK & THOMAS O'BRIEN	1026 EIGHTH AVE.	"	"	LOT 17	0.98			0.98		4
5	WILLIAM J. & HAROLD PROSSER	ANTIGO WIS.	"	"	LOT 2	0.77			0.77		5
6	"	"	"	"	LOT 1	1.00			1.00		6
7	LONNIE C. POWELL & ROSE, HIS WIFE	R.F.D. NO. 2	"	"	PART OF SE 1/4 SE 1/4 SEC 17	0.55			0.55		7
8	PALMER G. FRALEY & MARGARET, HIS WIFE JTENANTS	"	"	"	PART OF E 1/2 SE 1/4	1.02			1.02		8
9	SCHOOL DIST. NO. 1 TOWN OF ANTIGO	ANTIGO WIS.	"	"	1 SQ. AC. SE COR. SE 1/4 SE 1/4	0.07			0.07		9
10	FRANK X. MEYER & MARY, HIS WIFE, JT. TENANTS	R.F.D. NO. 2	"	"	WEST 1/2 NW 1/4 NW 1/4 SEC 21	0.44			0.44		10
11	P.L. LETHENSTROM & CLARA E., HIS WIFE	431 SECOND AVE.	"	"	EAST 1/2	0.42		0.10	0.52		11
12	ERNEST LEURQUIN	R.Y. AGENT WITTENBERG	"	"	NE 1/4 NW 1/4	0.60			0.60		12
13	ALVIN HITZ	R.F.D. NO. 2 ANTIGO WIS.	"	"	NW 1/4 NE 1/4	0.94			0.94		13
14	"	"	"	"	NORTHWEST 1/2 NE 1/4 NE 1/4 SEC 21	0.90			0.90		14
15	ARNO HAFEMEISTER & VIOLET, HIS WIFE	"	THORP FINANCE CORP.	(T.E. CAHAK) ANTIGO WIS.	SW 1/4 SW 1/4 SEC 16	0.91			0.91		15
16	HERMAN C. HAFEMEISTER & RUTH, HIS WIFE	1501 NEVA AVE.	NONE	"	SE 1/4 SW 1/4			1.33	1.33	CHANNEL EASEMENT	16
17	MARGARET MURPHY	402 VIRGINIA ST.	"	"	SW 1/4 SE 1/4	0.94			0.94		17
18	WILLIAM J. & HAROLD P. PROSSER	ANTIGO WIS.	"	"	SE 1/4 SE 1/4	0.92			0.92		18
19	CYRILL NETERDA (FIDELITY SAVINGS BANK TRUSTEE)	R.F.D. NO. 2 ANTIGO WIS.	BEATRICE L. PAVEK	POLAR WIS	SOUTHEAST 1/2 NE 1/4 NE 1/4 SEC 21	0.01			0.01		19
20	"	"	"	"	PART OF NORTH 1/2 NW 1/4 NW 1/4 SEC 22	0.91			0.91		20
21	TOWN OF ANTIGO (G. WOLTER)	R.F.D. NO. 1	NONE	"	1/2 SQ. ACRE NW 1/4 NW 1/4	0.06			0.06		21
22	ANTON HUBATCH & ROSE, HIS WIFE	R.F.D. NO. 2	"	"	NE 1/4 NW 1/4	1.01			1.01		22
23	"	"	"	"	NW 1/4 NE 1/4	1.00			1.00		23
24	"	"	"	"	NE 1/4 NE 1/4	1.02			1.02		24
25	LEO BYRNE & MARY, HIS WIFE	"	WIS. NATIONAL LIFE INSURANCE CO.	OSHKOSH, WIS	SOUTHEAST 1/2 SW 1/4 SW 1/4 SEC 15	1.02			1.02		25
26	"	"	"	"	SE 1/4 SW 1/4	1.03			1.03		26
27	"	"	"	"	SW 1/4 SE 1/4	1.03			1.03		27
28	LONNIE C. POWELL & ROSE, HIS WIFE, JT. TENANTS	"	FIDELITY SAVINGS BANK	ANTIGO WIS	SE 1/4 SE 1/4	1.01			1.01		28
29	OTTO CITTA & LILLIAN, HIS WIFE	"	FEDERAL LAND BANK ST. PAUL LAND BANK COMMISSIONER	(E.A. WAIDELICH)	NW 1/4 NW 1/4 SEC 23	0.98			0.98		29
30	ANTON M. KUENZLI & MARIE, HIS WIFE, JT. TENANTS	R.F.D. NO. 2 ANTIGO WIS.	NONE	"	NE 1/4 NW 1/4 SEC 23	0.97			0.97		30
31	GREGORY PARSONS & CLARA, HIS WIFE, JT. TENANTS	"	THE PEOPLES BANK	ANTIGO WIS	NW 1/4 NE 1/4	0.97			0.97		31
32	MERVIN MARTIN HITZ & VIOLET MARIE, HIS WIFE	R.F.D. NO. 2	FEDERAL LAND BANK ST. PAUL LAND BANK COMMISSIONER	(E.A. WAIDELICH)	NE 1/4 NE 1/4	0.98			0.98		32
33	WALTER PARSONS & ALMA, HIS WIFE	R.F.D. NO. 2 ANTIGO WIS.	E.H.A. - U.S. DEPT. OF AGRICULTURE	(E. SCHROEPFER)	SW 1/4 SW 1/4 SEC 14	0.98			0.98		33
34	OSCAR SIEPOLD	"	NONE	"	WEST 1/2 SE 1/4 SW 1/4	0.51			0.51		34
35	RENNIE SIEPOLD	"	"	"	EAST 1/2	0.49			0.49		35
36	FRANK WILDMAN & ANNA, HIS WIFE	"	"	"	SW 1/4 SE 1/4	0.99			0.99		36
37	CHARLES W. HUNTER & MILDRED, HIS WIFE	BOX 127 LOS GATOS, CALIF.	"	"	PART OF SE 1/4 SE 1/4	0.84			0.84		37
38	SCHOOL DISTRICT NO. 4 TOWN OF ANTIGO	ANTIGO WIS.	"	"	1 SQ. ACRE SE 1/4 SE 1/4	0.13			0.13		38
39	PETER SELENSKE & LOUISE, HIS WIFE, JT. TENANTS	R.F.D. NO. 2	FEDERAL LAND BANK ST. PAUL LIEN-VIRGINIA GRALL, MARE KUENZLI, JOSEPHINE TESKE & MARY SELENSKE	(E.A. WAIDELICH) ANTIGO WIS	NW 1/4 NW 1/4 SEC 24	0.98			0.98		39
40	EDWARD ZAMRZLA & ANNA, HIS WIFE	R.F.D. NO. 2 ANTIGO WIS.	NONE	"	SW 1/4 SW 1/4 SEC 13	0.98			0.98		40
41	MARIE BENOVIH	"	"	"	PART OF LOT 15 N. 1/2 SEC. 20 T31N R11E	0.03			0.03		41
						30.13		1.43	31.56		

NOTE: ACQUIRE EASEMENTS FOR HIGHWAY PURPOSES EXCEPT AS OTHERWISE SPECIFIED.

REVISED JAN. 26, 1978  
REVISED MAY 28, 1951  
REVISED OCT. 31, 1949  
DATED FEB. 26, 1948

20604  
5/5

STATE HIGHWAY COMMISSION OF WISCONSIN  
PLAT OF RIGHT OF WAY REQUIRED  
PROJECT NO. TO191(5)  
ANTIGO - POLAR ROAD  
S.T.H. NO. 64 LANGLADE COUNTY  
SCALE