

COUNTY AND HIGHWAY	ROUTE AND SECTION	CLASS AND AGREEMENT		FEDERAL DIVISION OFFICE	SHEET NUMBER	TOTAL SHEETS
		STATE	FEDERAL			
342	3930	21.4		4	4	

T0393(4) 3-25'

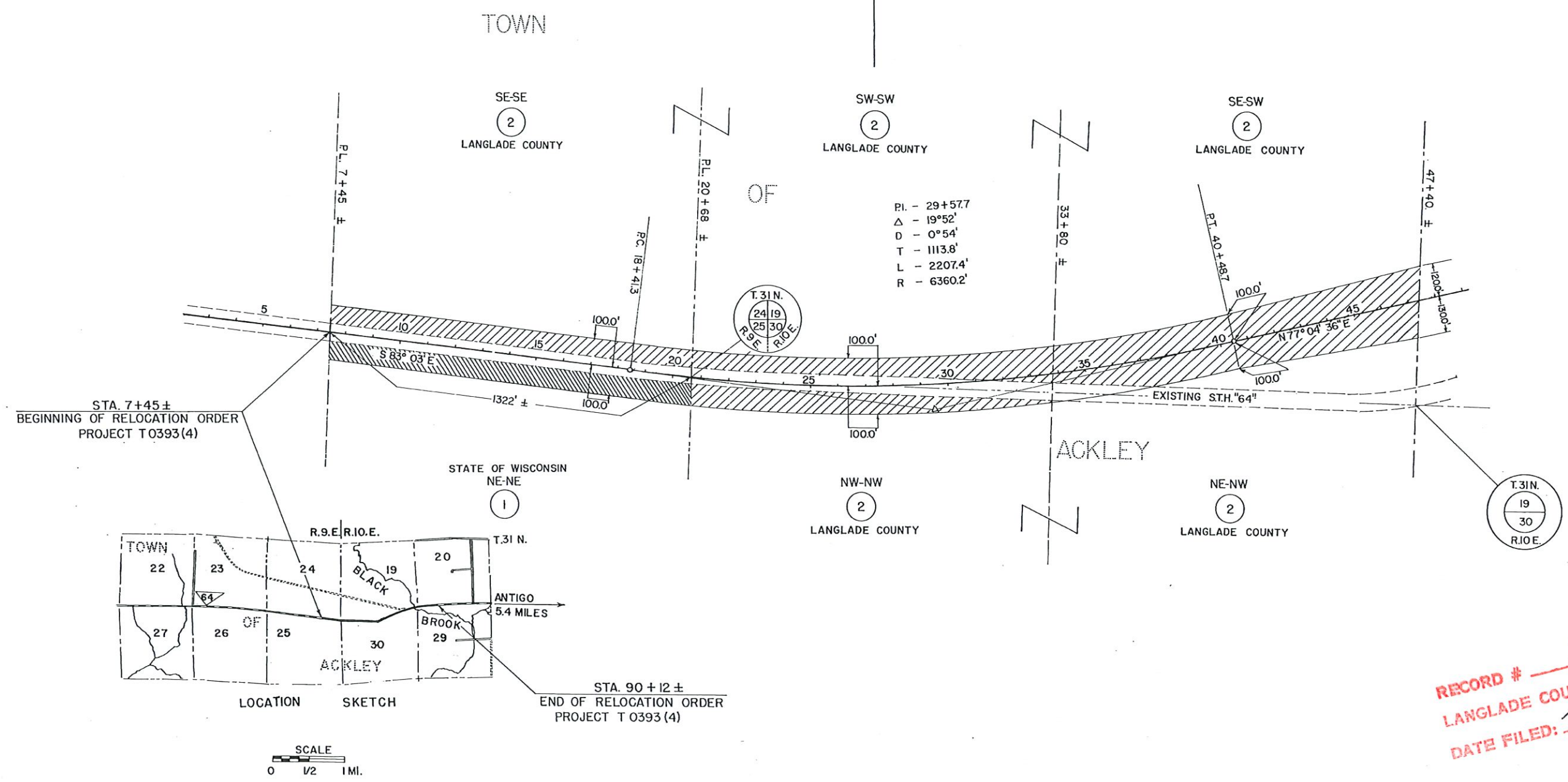

PI. - 29+57.7
 Δ - 19°52'
 D - 0°54'
 T - 1113.8'
 L - 2207.4'
 R - 6360.2'

RECORD # 20603
 LANGLADE COUNTY SURVEYORS OFFICE
 DATE FILED: 7/24/24 BY: D.T.
 1/2

PAR. NO.	OWNER	ADDRESS	DESCRIPTION	INTEREST REQUIRED	ACRES REQ'D	ALSO SHEET	PAR. NO.
1	STATE OF WISCONSIN, CONSERVATION COMMISSION	GAME MANAGEMENT DIVISION	WOODRUFF, WIS. NE-NE, SEC. 25, T. 31 N., R. 9 E.	QUITCLAIM DEED	1.94		1
2	LANGLADE COUNTY		SE-SE, SEC. 24, T. 31 N., R. 9 E.; & SW-SW & SE-SW, SEC. 19; & NW-NW & NE-NW, SEC. 30, T. 31 N., R. 10 E.	FEE TITLE	27.51	4.1	2

STATE HIGHWAY COMMISSION OF WISCONSIN
 PLAT OF RIGHT OF WAY REQUIRED
 PROJECT T0393(4)
 WEST COUNTY LINE - ANTIGO ROAD
 S.T.H. 64 LANGLADE COUNTY
 SCALE
 LENGTH = 1.568 MILES
 0 200 400
 REVISED JULY 5, 1961
 DATED APRIL 17, 1961

COUNTY AND HIGHWAY	ROUTE AND SECTION	CLASS AND AGREEMENT		FEDERAL DIVISION OFFICE	SHEET NUMBER	TOTAL SHEETS
		STATE	FEDERAL			
34.2	393.0	21.4		4	4.1	

T0393(4) 3.1-25

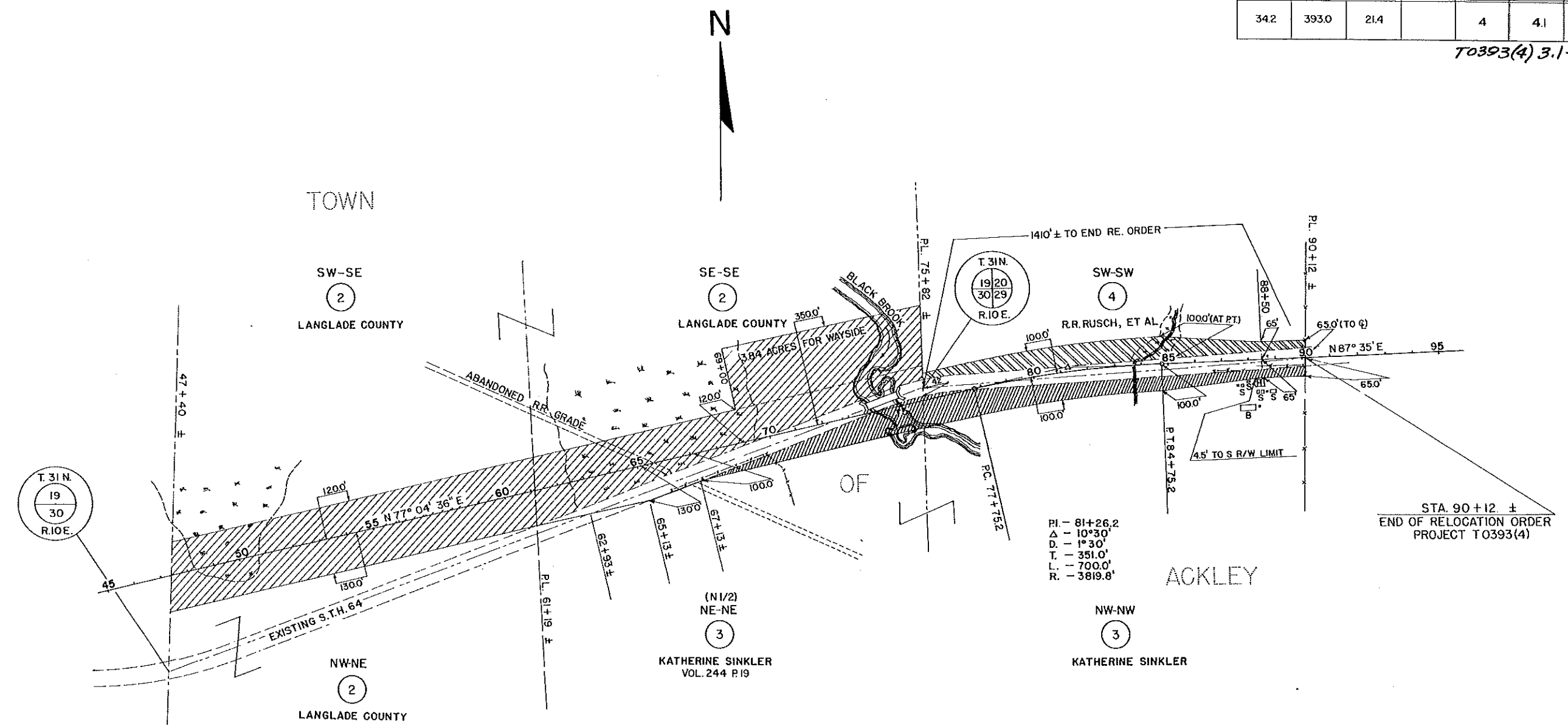

20603
2/2

PAR. NO.	OWNER	ADDRESS	DESCRIPTION	INTEREST REQUIRED	ACRES REQ'D	ALSO SHEET	PAR. NO.
2	LANGLADE COUNTY		SW-SE & SE-SE, SEC. 19, & NW-NE SEC. 30, T. 31 N., R. 10 E.	FEE TITLE	—	4	2
3	KATHERINE SINKLER	ROUTE 2	N 1/2 NENE, SEC. 30 & NWNW SEC. 29, T. 31 N., R. 10 E.	FEE TITLE	3.40		3
4	R.R. RUSCH, ET AL	ROUTE 2	SW-SW SEC. 20, T. 31 N., R. 10 E.	FEE TITLE	1.83		4

STATE HIGHWAY COMMISSION OF WISCONSIN
PLAT OF RIGHT OF WAY REQUIRED
PROJECT T 0393 (4)
 WEST COUNTY LINE - ANTIGO ROAD
 S.H. 64
 LANGLADE COUNTY

SCALE
 0 200 400
 LENGTH = 1.568 MILES

REVISED JULY 5, 1961
 DATED APRIL 17, 1961

T0393(4) 4.1