

# PLAT OF SURVEY

LOTS 15 AND 16 OF BLOCK 16 OF THE ORIGINAL  
 PLAT OF THE CITY OF ANTIGO, LOCATED IN THE  
 SE1/4 OF THE NW1/4 OF SECTION 29, TOWNSHIP  
 31 NORTH, RANGE 11 EAST, CITY OF ANTIGO,  
 LANGLADE COUNTY, WISCONSIN

**NORTHCENTRAL LAND SURVEYING, LLC**  
 163957 OWL RIDGE ROAD, WAUSAU, WISCONSIN 54403  
 WEBSITE: www.NorthCentralLandSurveying.com  
 PHONE: 715-297-8343  
 EMAIL: JasonPflieger@gmail.com  
 DRAFTED & DRAWN BY: JASON J. PFLIEGER  
 OWNER OF PROPERTY: JEFFREY SCHMIDT  
 SURVEY PREPARED FOR: JEFFREY SCHMIDT  
 DATE OF FIELDWORK: 5/29/2024 & 6/4/2024  
 FILE NUMBER: 2024064 SCHMIDT

### LEGEND

- ⊙ = SECTION CORNER AS NOTED
- = 3/4" X 18" REBAR 1.50lbs/ft SET
- = 1.25" OD IRON PIPE FOUND
- < > = PREVIOUSLY RECORDED AS

### BEARING REFERENCE

BEARINGS REFERENCED TO THE WEST LINE  
 OF THE NW1/4 BEARING N 8°51'29" E PER  
 WCCS (LANGLADE COUNTY) NAD83 (2011)

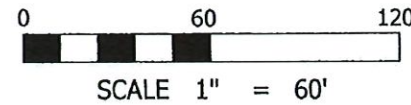

### DESCRIPTION

LOTS 15 AND 16 OF BLOCK 16 OF THE ORIGINAL PLAT OF THE CITY OF ANTIGO, LOCATED IN THE SE1/4 OF THE  
 NW1/4 OF SECTION 29, TOWNSHIP 31 NORTH, RANGE 11 EAST, CITY OF ANTIGO, LANGLADE COUNTY, WISCONSIN.  
 SUBJECT TO ALL EASEMENTS, RESTRICTIONS, RESERVATIONS AND RIGHTS OF WAY OF RECORD AND USE.

### SURVEYORS CERTIFICATE

I, JASON J. PFLIEGER, PROFESSIONAL LAND SURVEYOR S-3148-8, DO HEREBY  
 CERTIFY TO THE BEST OF MY KNOWLEDGE AND BELIEF, THAT AT THE DIRECTION  
 OF JEFFREY SCHMIDT, OWNER OF SAID LANDS, I HAVE SURVEYED AND MAPPED THE  
 LANDS DESCRIBED HEREON. I FURTHER CERTIFY THAT SAID SURVEY AND MAP  
 THEREOF ARE A CORRECT AND ACCURATE REPRESENTATION OF THE EXTERIOR  
 BOUNDARIES OF SAID LAND AND THAT I HAVE FULLY COMPLIED WITH THE  
 PROVISIONS OF WISCONSIN ADMINISTRATIVE CODE A-E7 IN SURVEYING AND  
 MAPPING SAID LANDS.

DATED THIS 4TH DAY OF JUNE, 2024

JASON J. PFLIEGER P.L.S. 3148-8



W1/4 CORNER  
 SECTION 29-31N-11E  
 EXISTING MAG SPIKE

NW CORNER  
 SECTION 29-31N-11E  
 EXISTING BRASS CAP

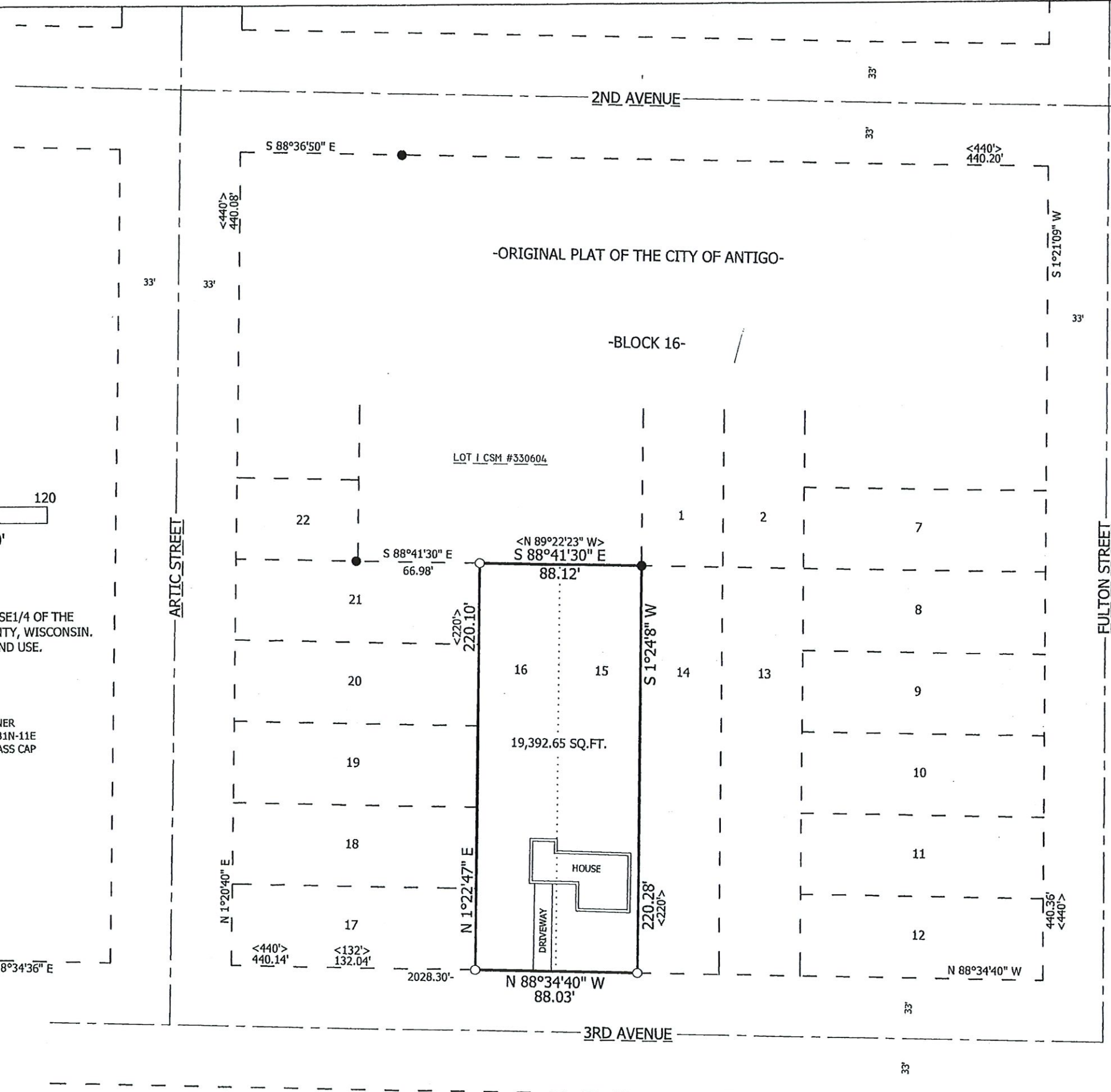
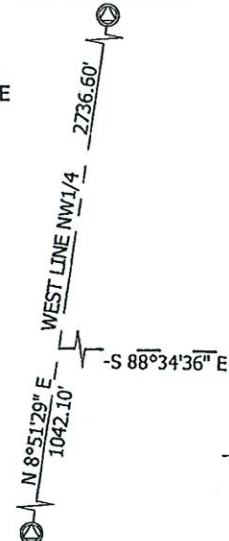

RECORD # 20598  
 LANGLADE COUNTY-SURVEYORS OFFICE  
 DATE FILED: 6/26/24 BY: D. TUNSTY