

# PLAT OF SURVEY

CSM DOCUMENT #274971 (VOL. 3 PAGE 266),  
 LOCATED IN THE NE1/4 OF THE SE1/4 OF SECTION 19,  
 TOWNSHIP 31 NORTH, RANGE 11 EAST, CITY OF  
 ANTIGO, LANGLADE COUNTY, WI

**NORTHCENTRAL LAND SURVEYING, LLC**  
 163957 OWL RIDGE ROAD, WAUSAU, WISCONSIN 54403  
 WEBSITE: www.NorthCentralLandSurveying.com  
 PHONE: 715-297-8343  
 EMAIL: JasonPflieger@gmail.com  
 DRAFTED & DRAWN BY: JASON J. PFLIEGER  
 OWNER OF PROPERTY: KYLE MORK  
 SURVEY PREPARED FOR: KYLE MORK  
 DATE OF FIELDWORK: 6/14/2023  
 FILE NUMBER: 2018080 DABLER / 2023057 MORK

### LEGEND

- ⊙ = SECTION CORNER AS NOTED
- = 3/4" X 18" REBAR 1.50lbs/ft SET
- = 1.25" OD IRON PIPE FOUND
- ⊙ = 3/4" REBAR FOUND
- = 1.5" OD IRON PIPE FOUND
- < > = PREVIOUSLY RECORDED AS

### BEARING REFERENCE

BEARINGS REFERENCED TO THE EAST LINE OF  
 THE SE1/4 BEARING N 0°15'15" E PER WCCS  
 (LANGLADE COUNTY) NAD83 (2011)

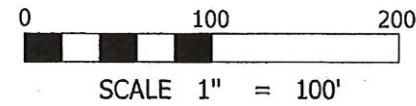

### DESCRIPTION

ALL OF CERTIFIED SURVEY MAP DOCUMENT NUMBER 274971, RECORDED IN VOLUME 3 ON PAGE 266, LOCATED IN THE NORTHEAST QUARTER OF THE SOUTHEAST QUARTER OF SECTION 19, TOWNSHIP 31 NORTH, RANGE 11 EAST, CITY OF ANTIGO, LANGLADE COUNTY, WISCONSIN. SUBJECT TO ALL EASEMENTS, RESTRICTIONS, RESERVATIONS AND RIGHTS OF WAY OF RECORD AND USE.

### SURVEYORS CERTIFICATE

I, JASON J. PFLIEGER, PROFESSIONAL LAND SURVEYOR S-3148-8, DO HEREBY CERTIFY TO THE BEST OF MY KNOWLEDGE AND BELIEF, THAT AT THE DIRECTION OF KYLE MORK, OWNER OF SAID LANDS, I HAVE SURVEYED AND MAPPED THE LANDS DESCRIBED HEREON. I FURTHER CERTIFY THAT SAID SURVEY AND MAP THEREOF ARE A CORRECT AND ACCURATE REPRESENTATION OF THE EXTERIOR BOUNDARIES OF SAID LAND AND THAT I HAVE FULLY COMPLIED WITH THE PROVISIONS OF WISCONSIN ADMINISTRATIVE CODE A-E7 IN SURVEYING AND MAPPING SAID LANDS.

DATED THIS 15TH DAY OF JUNE, 2023

  
 JASON J. PFLIEGER P.L.S. 3148-8

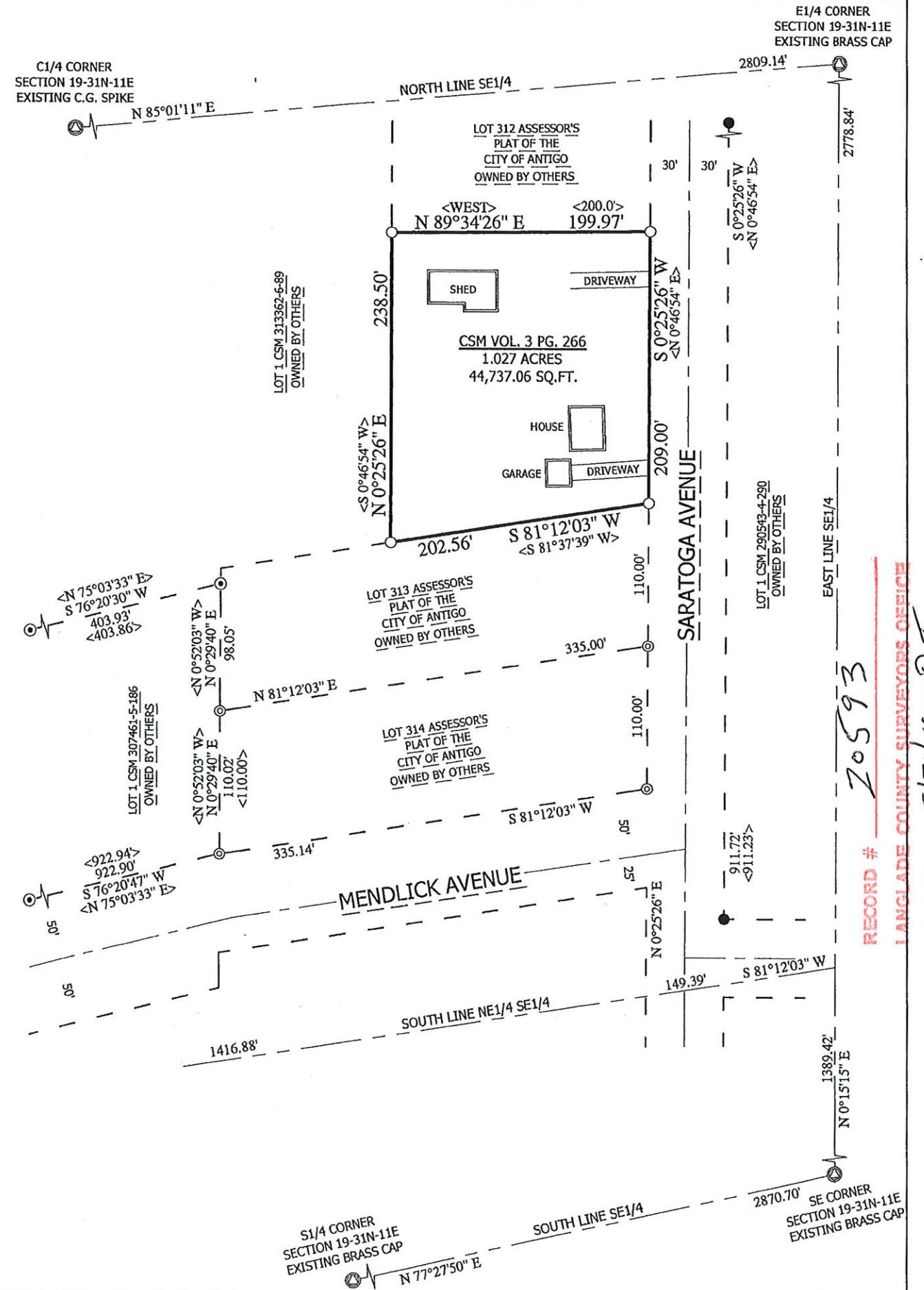

RECORD # 20593  
 LANGLADE COUNTY SURVEYORS OFFICE  
 DATE FILED: 5/30/24 BY: D.T