

FED. DIST. NO.	STATE	STATE PROJ. NO.	SHEET NO.	TOTAL SHEETS
4	WISC.	7052	4	5

DIVISION JOB NO. 7052

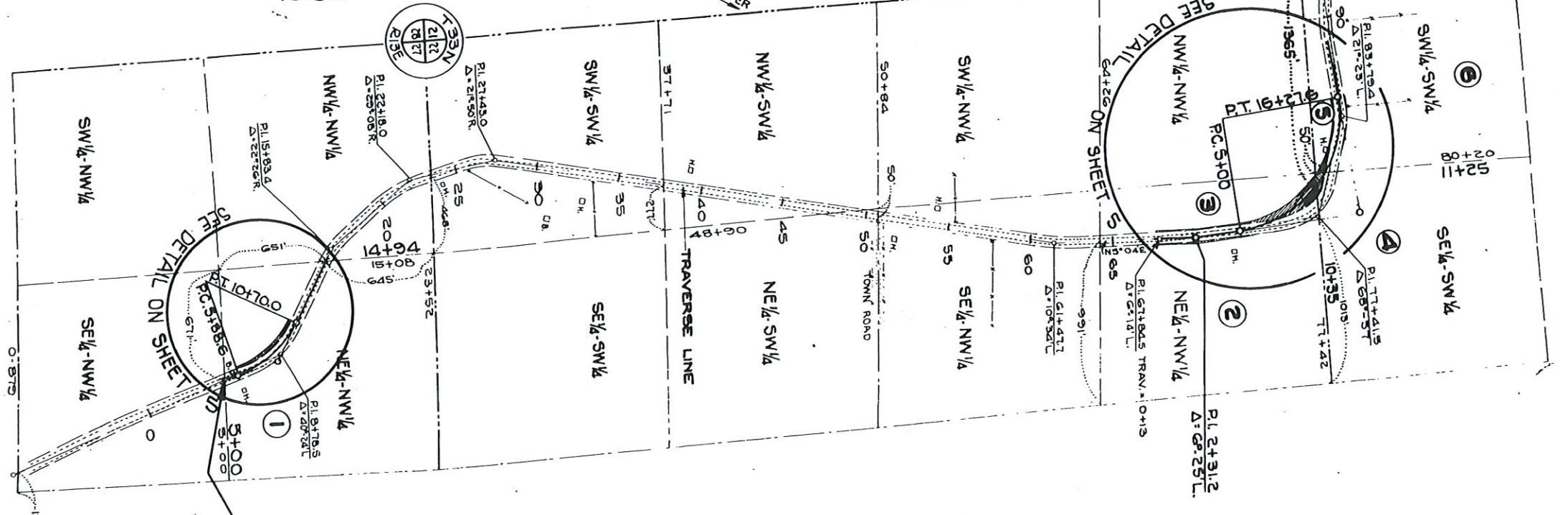
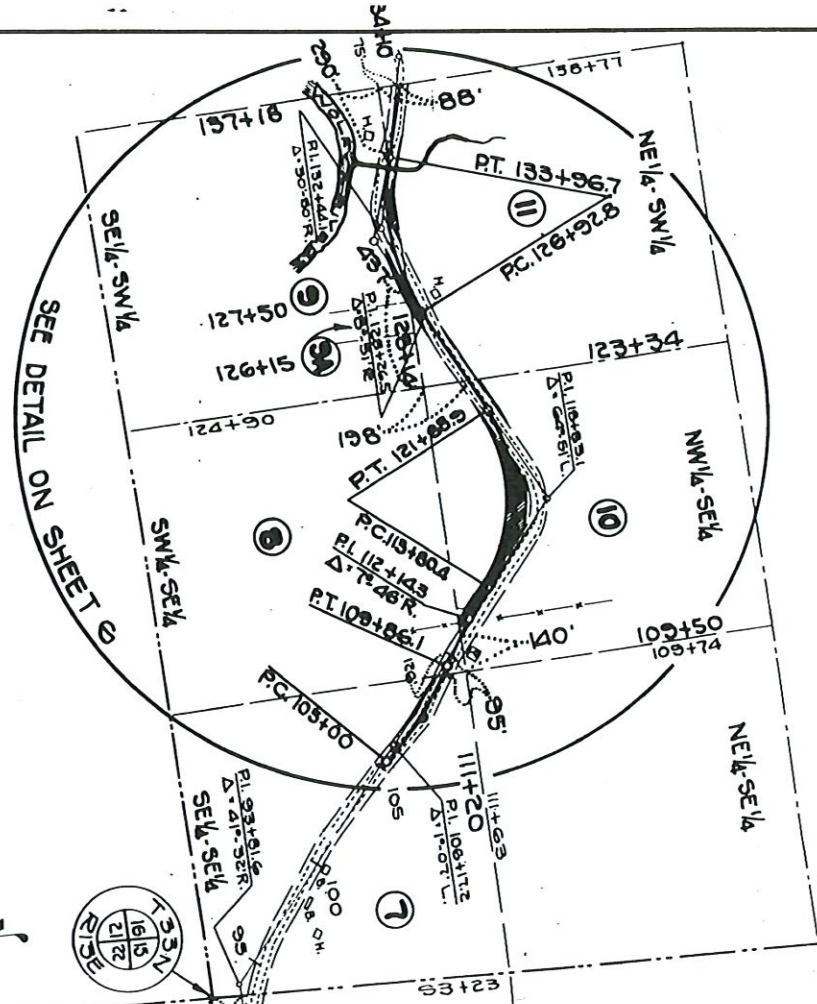
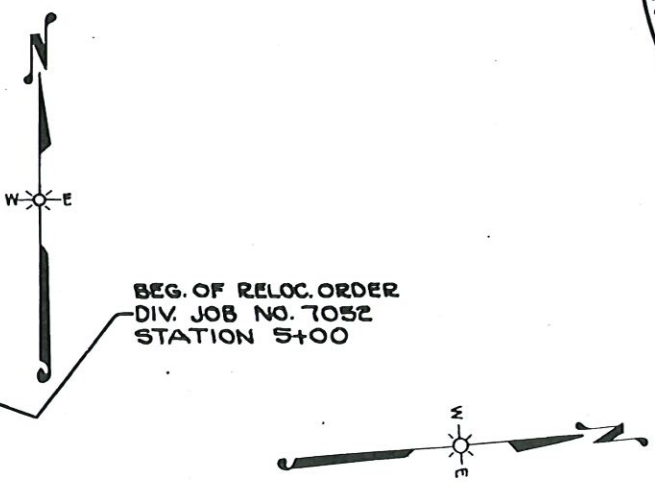
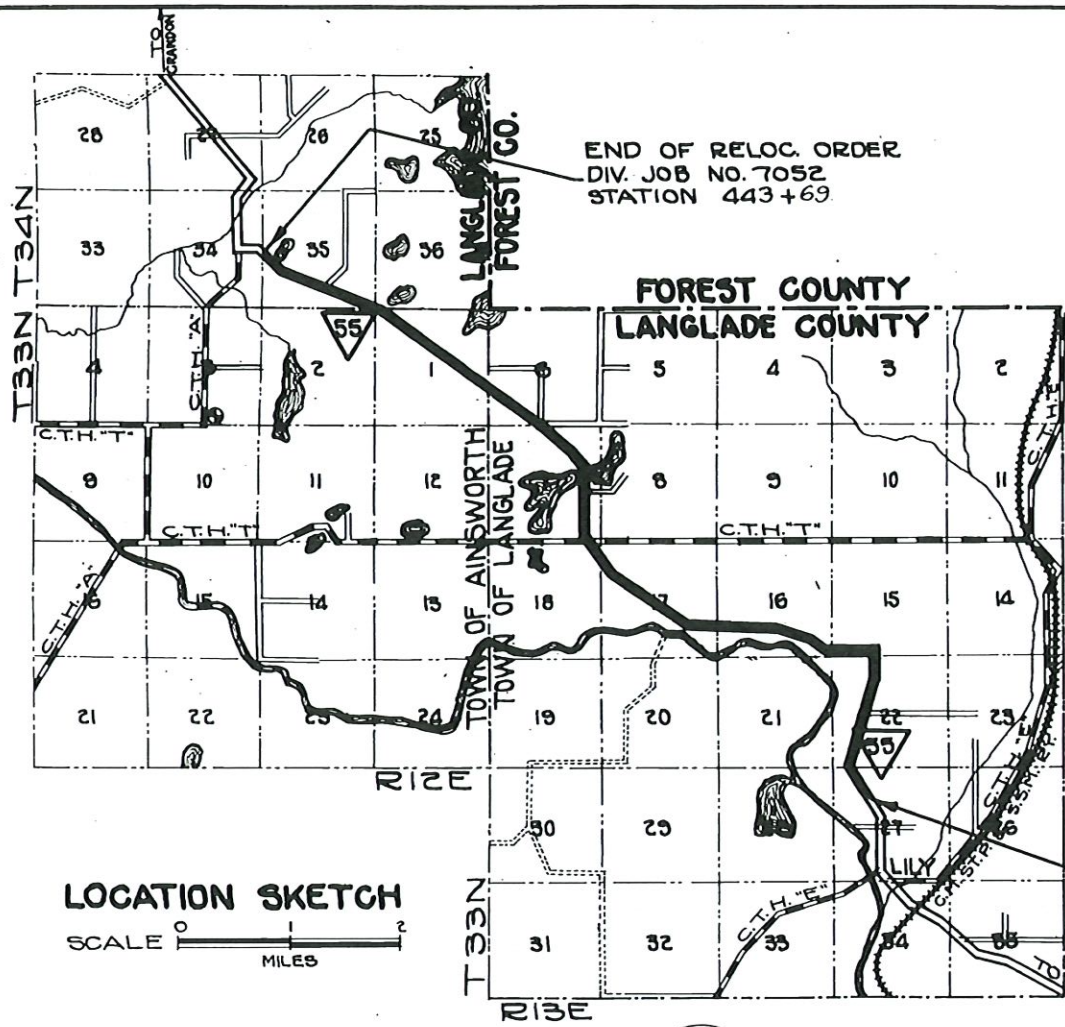

RECORD # 20590
LANGLADE COUNTY SURVEYORS OFFICE
DATE FILED: 5/22/24 BY: D.T.

REVISED 9.12.36

PLAT OF RIGHT OF WAY REQUIRED
DIVISION JOB NO. 7052
CRANDON - HOLLISTER ROAD
S.T.H. NO. 55 LANGLADE COUNTY

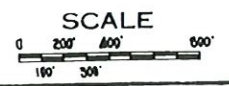

FED. ROAD DIST. NO.	STATE	STATE PROJ. NO.	SHEET NO.	TOTAL SHEETS
4	WIS.	7052	5	5

DIVISION JOB NO. 7052

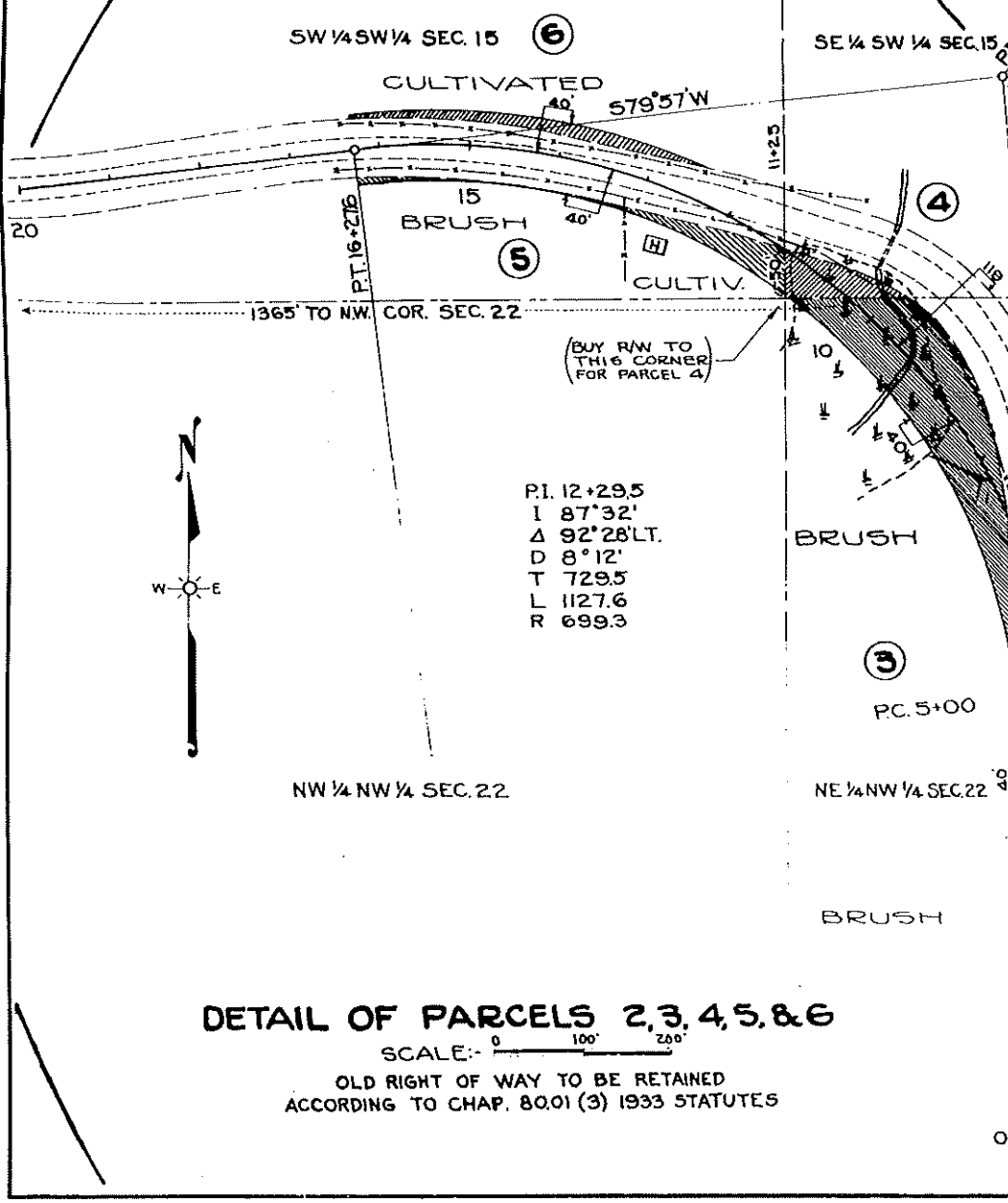
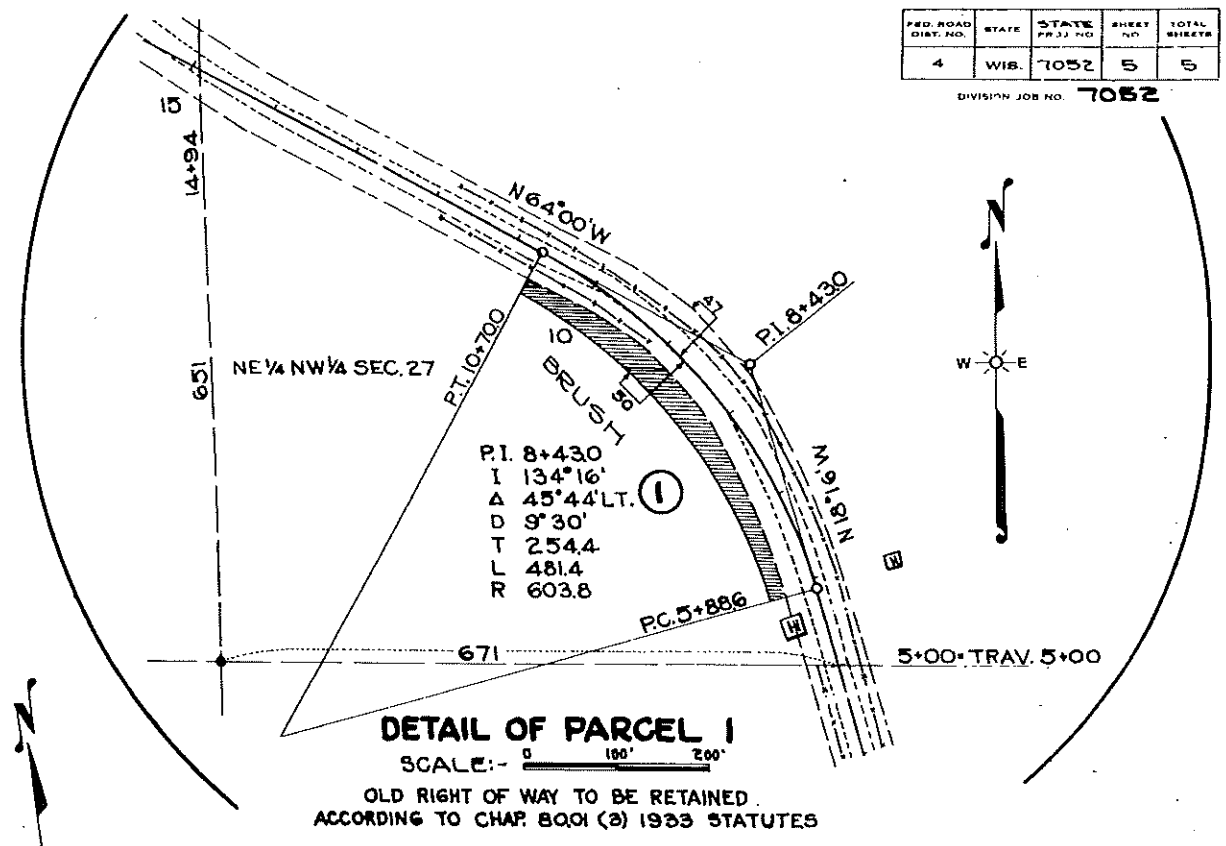
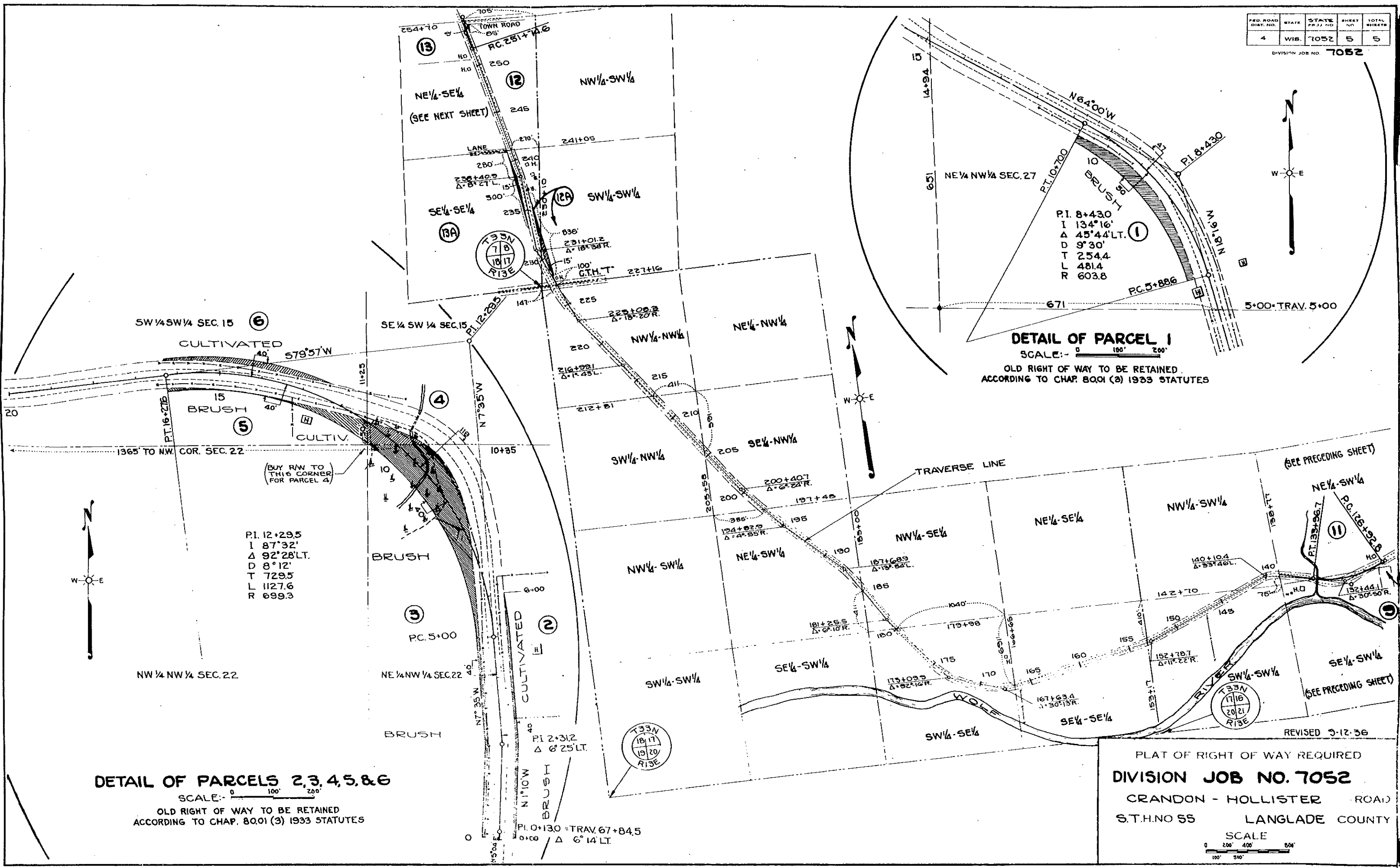

PLAT OF RIGHT OF WAY REQUIRED
DIVISION JOB NO. 7052
 CRANDON - HOLLISTER ROAD
 S.T.H. NO 55 LANGLADE COUNTY

SCALE
 0 200 400 600

DETAIL OF PARCELS 2, 3, 4, 5, & 6
 SCALE: 0 100 200
 OLD RIGHT OF WAY TO BE RETAINED
 ACCORDING TO CHAP. 80.01 (3) 1933 STATUTES

DETAIL OF PARCEL 1
 SCALE: 0 100 200
 OLD RIGHT OF WAY TO BE RETAINED
 ACCORDING TO CHAP. 80.01 (3) 1933 STATUTES

REVISED 3-12-36

DJ 7052

FED. ROAD DIST. NO.	STATE	STATE PROJ. NO.	SHEET NO.	TOTAL SHEETS
4	WIB.	7052	6	5

DIVISION JOB NO. 7052

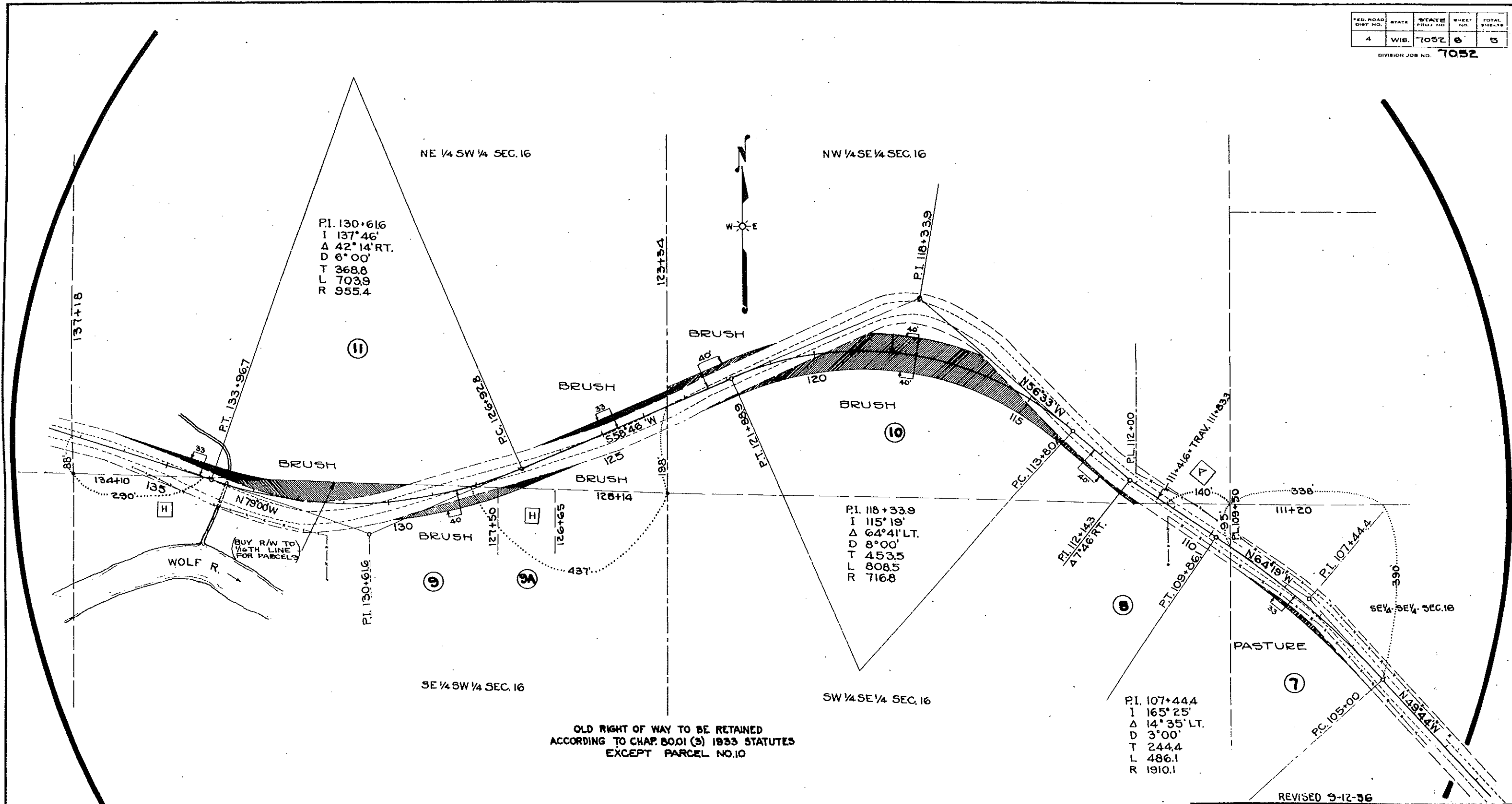

DETAIL OF PARCELS 7, 8, 9, 9A, 10, & 11

SCALE: 0 100 200 300'

REVISED 9-12-36

PLAT OF RIGHT OF WAY REQUIRED
DIVISION JOB NO. 7052
 CRANDON - HOLLISTER ROAD
 S.T.H.NO. 55 LANGLADE COUNTY

DS 7052

PROJECT NO.	STATE	PROJECT (STATE)	SHEET NO.	TOTAL SHEETS
4	WISC.	7052	8	5

DIVISION JOB NO. 7052

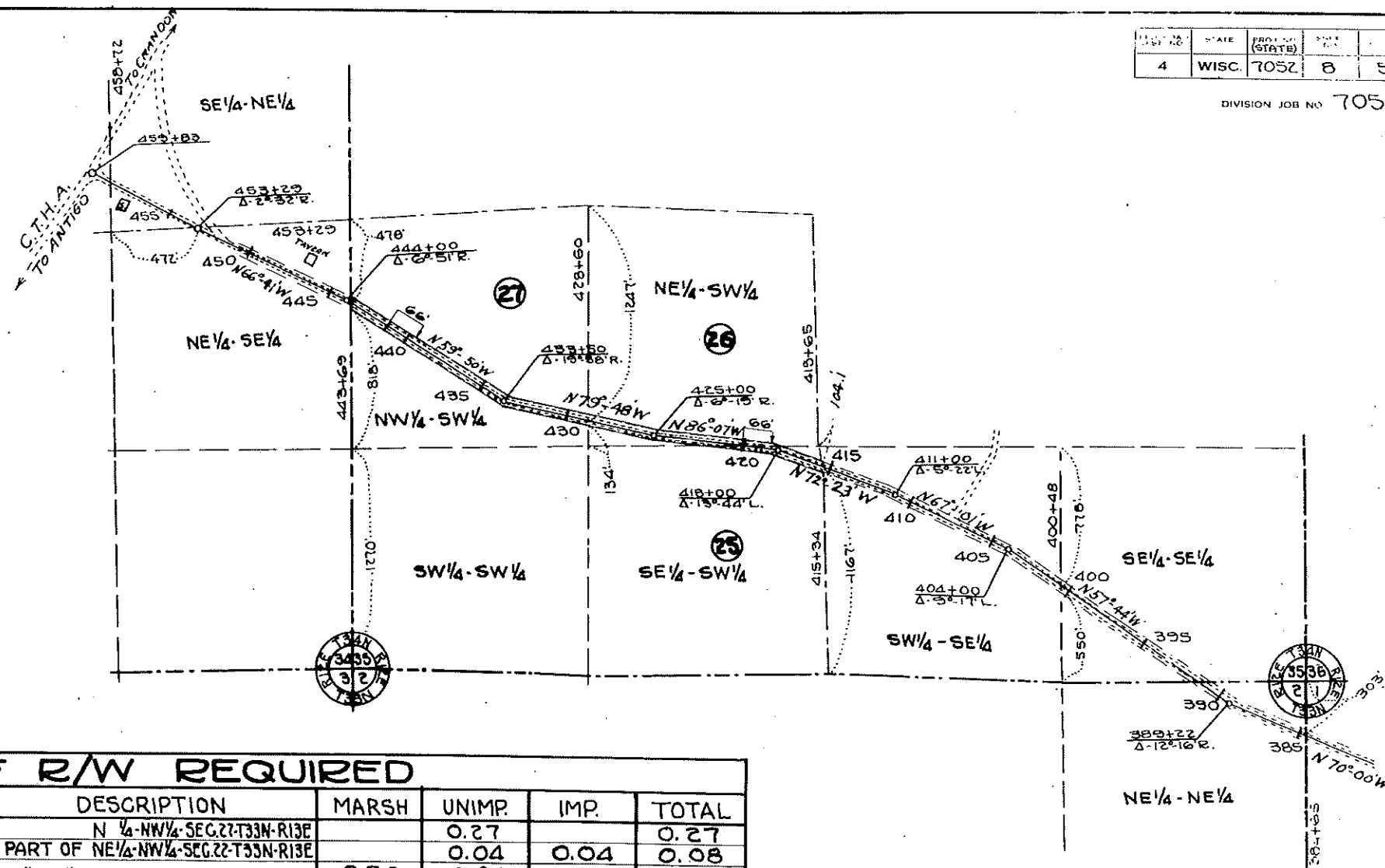

SCHEDULE OF R/W REQUIRED

PARCEL	OWNER	ADDRESS	DESCRIPTION	MARSH	UNIMP.	IMP.	TOTAL
1	GLAUD SPARKS & WIFE	LILY, WISCONSIN	N 1/4 - NW 1/4 - SEC. 22 - T33N - R13E		0.27		0.27
2	VILA PENDLETON & WIFE	" "	PART OF NE 1/4 - NW 1/4 - SEC. 22 - T33N - R13E		0.04	0.04	0.08
3	AUG. & JOHN SIEVERTSEN	" "	" " " " " " " "	0.30	0.62		0.92
4	CHRISTIAN PRIEM & WIFE	" "	SE 1/4 - SW 1/4 - SEC. 15 - T33N - R13E	0.09	0.05		0.14
5	GEORGE STRONG & WIFE	LANGLADE CO., WIS.	PART OF SW 1/4 - SW 1/4 - SEC. 15 - T33N - R13E		0.12	0.10	0.22
6	C.F. PRIEM & WIFE	LILY, WISCONSIN	" " " " " " " "			0.17	0.17
7	CHRISTIAN PRIEM & WIFE	" "	SE 1/4 - SE 1/4 - SEC. 16 - T33N - R13E		0.15		0.15
9	WM. R. BELL & WIFE	" "	PART OF SE 1/4 - SW 1/4 - SEC. 16 - T33N - R13E		0.41		0.41
9A	ALONZO GETCHELL & WIFE	" "	" " " " " " " "			0.01	0.01
10	UNION TRUST CO.	MADISON, WISC.	NW 1/4 - SE 1/4 - SEC. 16 - T33N - R13E		1.38		1.38
11	UNION TRUST CO.	MADISON, WISC.	NE 1/4 - SW 1/4 - SEC. 16 - T33N - R13E		0.69		0.69
12	BERT JACKSON & WIFE	LILY, WISCONSIN	PART OF NE 1/4 - SE 1/4 - SEC. 7 - T33N - R13E			0.01	0.01
12A	" " " "	" "	SW 1/4 - SW 1/4 - SEC. 8 - T33N - R13E				0.14
13A	GEORGE JACKSON & WIFE	" "	PART OF SE 1/4 - SE 1/4 - SEC. 7 - T33N - R13E				0.13
14	PEARL JACKSON & HUSBAND, CHARLES	" "	PART OF GOV. LOT 1 - SE 1/4 - NE 1/4 - SEC. 7 - T33N - R13E			0.04	0.04
15	WM. JACKSON & WIFE	" "	" " " " " " " "			0.53	0.53
16	DAN H. KEEN ESTATE	ANTIGO, WISCONSIN	NE 1/4 - SE 1/4 - SEC. 1 - T33N - R12E		0.11		0.11
17	OSCAR ARNDT & WIFE	" "	PART OF SW 1/4 - SW 1/4 - SEC. 6 - T33N - R13E				0.57
18	HENRY BEYERS & WIFE	" "	" " " " " " " "				0.02
19	GUS KERNIN & WIFE	" "	NE 1/4 - NW 1/4 - SEC. 7 - T33N - R13E				0.12
20	HENRY BRAUN & WIFE	" "	SE 1/4 - SW 1/4 - SEC. 6 - T33N - R13E				0.11
			W 1/2 - NE 1/4 - SEC. 7 - T33N - R13E				0.11
25	CHAS. T. AINSWORTH & WIFE.		SE 1/4 - SW 1/4 - SEC. 35 - T34N - R12E				0.18
26	JOHN L. TAYLOR & WIFE.		NE 1/4 - SW 1/4 - SEC. 35 - T34N - R12E				0.32
27	CHAS. T. AINSWORTH & WIFE		NW 1/4 - SW 1/4 - SEC. 35 - T34N - R12E				0.55

REVISED 9-12-36

PLAT OF RIGHT OF WAY REQUIRED
 DIVISION JOB NO. 7052
 CRANDON - HOLLISTER ROAD
 S.T.H. NO. 55 LANGLADE COUNTY

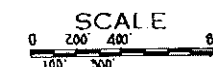

DS 7052

FED. ROAD DIST. NO.	STATE	STATE PROJ. NO.	SHEET NO.	TOTAL SHEETS
4	WIS.	7052	7	8

DIVISION JOB NO. 7052

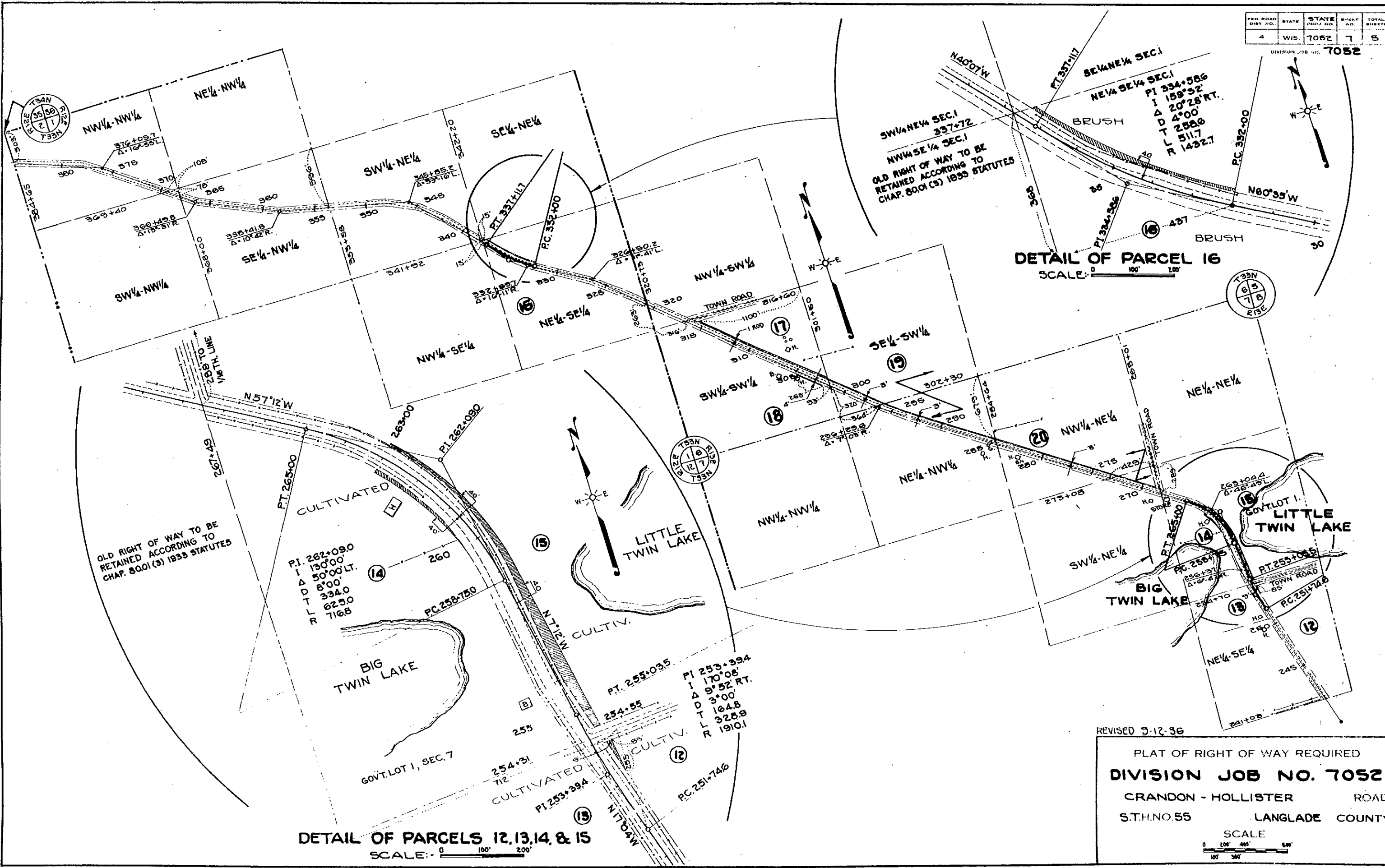

OLD RIGHT OF WAY TO BE RETAINED ACCORDING TO CHAP. 80.01 (3) 1933 STATUTES

OLD RIGHT OF WAY TO BE RETAINED ACCORDING TO CHAP. 80.01 (3) 1933 STATUTES

DETAIL OF PARCELS 12, 13, 14, & 15
SCALE: 0 100' 200'

DETAIL OF PARCEL 16
SCALE: 0 100' 200'

REVISED 3-12-36

PLAT OF RIGHT OF WAY REQUIRED
DIVISION JOB NO. 7052
CRANDON - HOLLISTER ROAD
S.T.H. NO. 55 LANGLADE COUNTY

SCALE
0 200' 400' 800'
100' 300'

DJ 7052