

TOTAL SHEETS	41
FEDERAL DIVISION OFFICE	WIS.
CLASS AND AGREEMENT	21.4
ROUTE AND SECTION	188.0
COUNTY AND HIGHWAY	34.2

STATE HIGHWAY COMMISSION OF WISCONSIN
 PLAT OF RIGHT OF WAY REQUIRED
 PROJECT NO. T 0188 (4)
 LILY-PICKEREL ROAD
 LANGLADE COUN.
 S.T.H. NO. 55
 SCALE
 0 100 200
 LENGTH 1.364 MILES
 DATE APRIL 7, 19

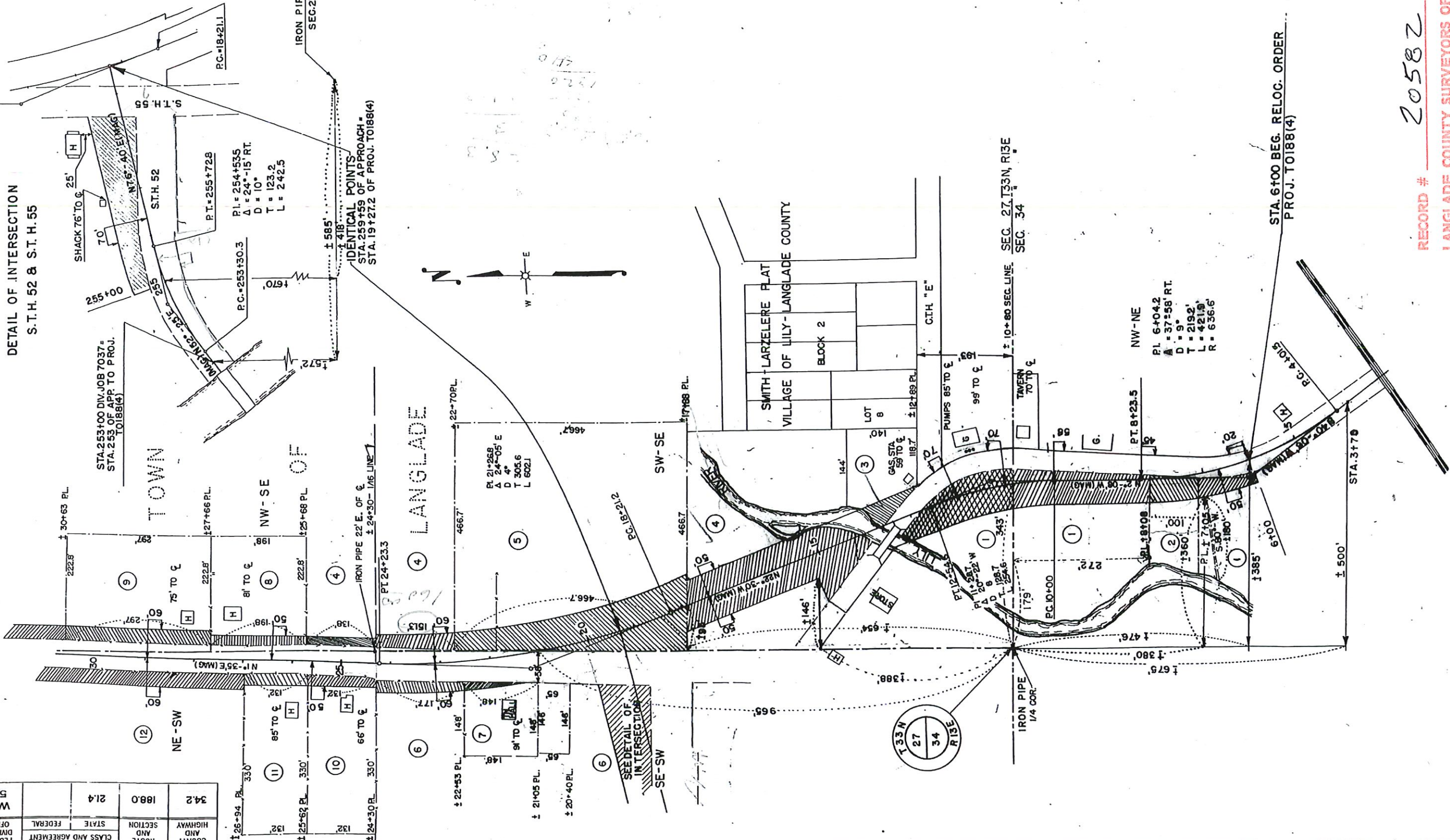

DETAIL OF INTERSECTION
 S.T.H. 52 & S.T.H. 55

RECORD # 20582
 LANGLADE COUNTY SURVEYORS OFFICE
 DATE FILED: 4/17/24 BY: DT

COUNTY AND HIGHWAY	ROUTE AND SECTION	CLASS AND AGREEMENT		FEDERAL DIVISION OFFICE	SHEET NUMBER	TOTAL SHEETS
		STATE	FEDERAL			
34.2	188.0	21.4		WIS. 5N	4.0	

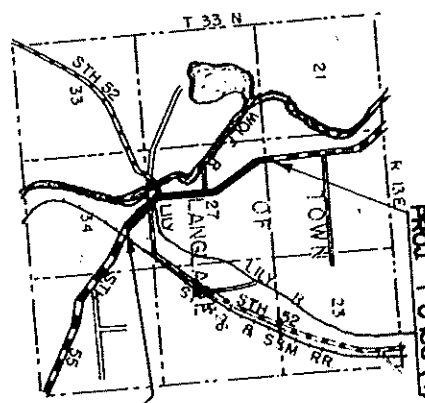
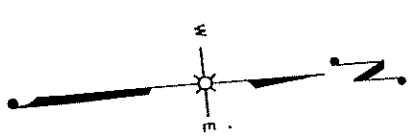
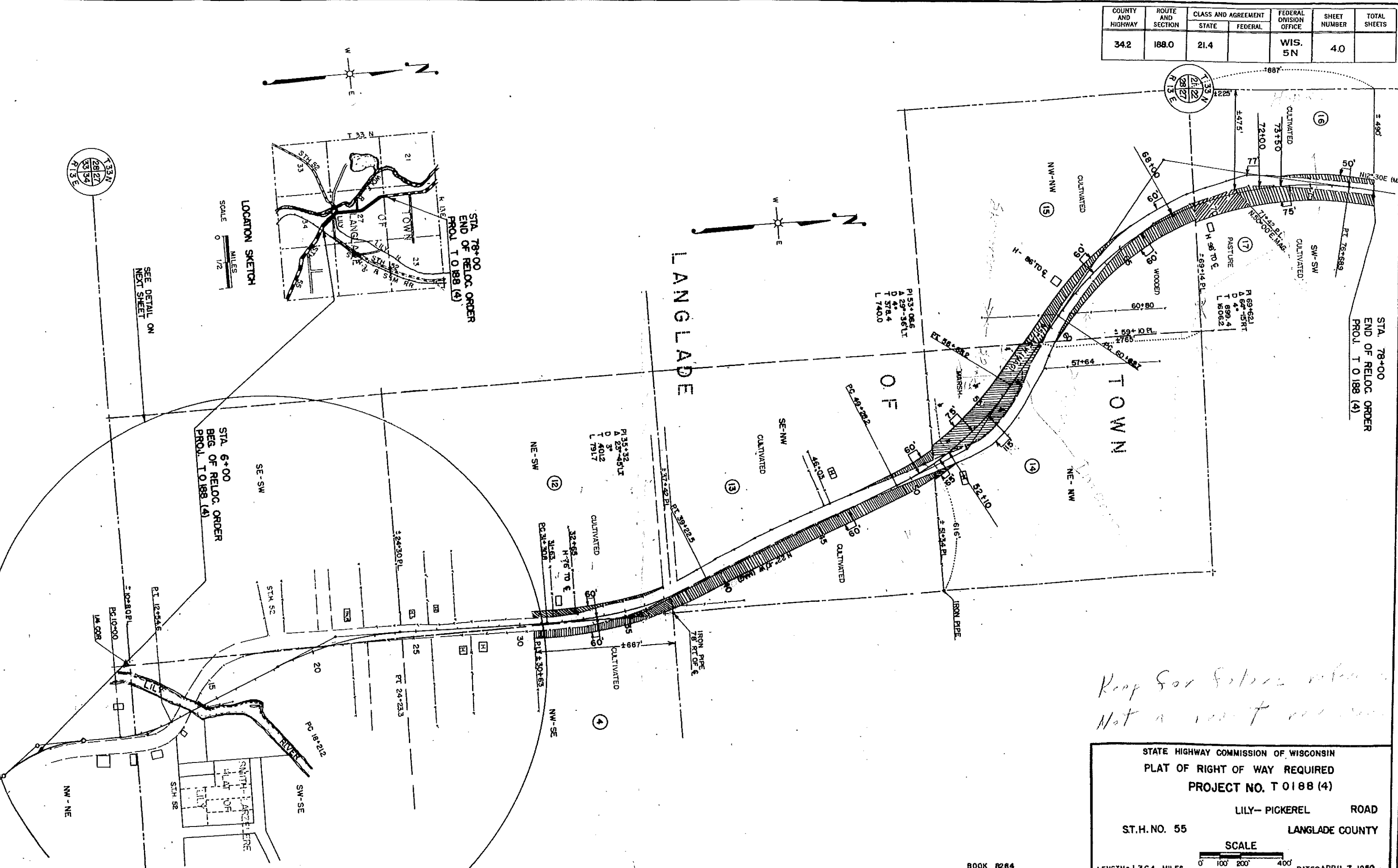

LOCATION SKETCH
SCALE 0 1/2 MILES

SEE DETAIL ON NEXT SHEET

STA 6+00
BEG. OF RELOC. ORDER
PROJ. T 0188 (4)

STA 78+00
END OF RELOC. ORDER
PROJ. T 0188 (4)

STA 78+00
END OF RELOC. ORDER
PROJ. T 0188 (4)

*Keep 500 feet from water
Not a road*

STATE HIGHWAY COMMISSION OF WISCONSIN
 PLAT OF RIGHT OF WAY REQUIRED
 PROJECT NO. T 0188 (4)
 LILY-PICKEREL ROAD
 ST.H. NO. 55 LANGLADE COUNTY
 SCALE
 0 100' 200' 400'
 LENGTH=1.364 MILES DATED APRIL 7, 1950

COUNTY	ROUTE	CLASS AND AGREEMENT	FEDERAL DIVISION OFFICE	FEDERAL SHEET NUMBER	TOTAL SHEETS
34.2	188.0	21.4		42	

SCHEDULE OF LANDS AND INTERESTS REQUIRED

PAR. NO.	OWNER	ADDRESS	MORTGAGEE	ADDRESS	DESCRIPTION	LANDS REQUIRED	IMPROVED	UNIMPROVED	MARSH	INTERESTS REQUIRED	PAR. NO.
1	FIDELITY BANK OF ANTIGO	ANTIGO WIS.			A PARCEL OF LAND WEST OF HIGHWAY IN NW-NE S34 T33N R13E	0.51	0.51			DRAINAGE DITCH EASEMENT	1
2	WILLIAM A. KOEPPEN & LUNETTA M. HIS WIFE	WALLWORTH - WIS.			A PARCEL OF LAND IN THE NW-NE S34 T33N R13E	0.11	0.11				2
1	FIDELITY BANK OF ANTIGO	ANTIGO WIS.			A PARCEL OF LAND IN THE SW-SE S27 T33N R13E	0.38	0.38				1
3	ROMAN KIELCHESKI AND AGNES HIS WIFE	LILY WIS.	PEOPLES BANK OF ANTIGO	ANTIGO - WIS.	A PARCEL OF LAND IN THE SW-SE S27 T33N R13E	0.07	0.07				3
4	ELMER LARZELERE	LILY WIS.			A PART OF THE SW-SE S27 T33N R13E	0.99	0.99				4
5	VINCENT DOZINSKI	LILY WIS.			A PART OF THE SW-SE S27 T33N R13E	0.90	0.90				5
6	WILLIAM PRIEM & IDA PRIEM HIS WIFE	LILY WIS.			A PART OF THE SW-SE S27 T33N R13E	0.53	0.53				6
7	TOWN OF LANGLADE	LILY WIS.			A PART OF THE SE - SW S27 T33N R13E	0.03	0.03				7
6	WILLIAM PRIEM & IDA PRIEM HIS WIFE	LILY WIS.			A PART OF THE SE - SW S27 T33N R13E	0.09	0.09				6
4	ELMER LARZELERE & MAE M. LARZELERE HIS WIFE	LILY WIS.			A PART OF THE NW-SE S27 T33N R13E	0.55	0.55				4
8	G.E. SCHULTZE & SON'S	LILY WIS.			A PART OF THE NW-SE S27 T33N R13E	0.09	0.09				8
9	WM. A. WOLF JR. AND VELMA WOLF HIS WIFE	LILY WIS.			A PART OF THE NW-SE S27 T33N R13E	0.20	0.20				9
10	ARLEEN SMITH	LILY WIS.			A PART OF THE NE-SW S27 T33N R13E	0.06	0.06				10
11	RALPH M. GETCHELL & BESSIE W. GETCHELL HIS WIFE AS JOINT TENANTS	LILY WIS.			A PART OF THE NE-SW S27 T33N R13E	0.08	0.08				11
12	JESSE JONES & EDNA JONES HIS WIFE AS JT	LILY WIS.			A PART OF NE-SW S27 T33N R13E	0.75	0.75				12
13	JOHN WEST & BONNIE WEST HIS WIFE AS JT	LILY WIS.			SE-NW S27 T33N R13E	2.08	2.08				13
14	CLAUD SPARKS	LILY WIS.			NE-NW S27 T33N R13E	1.87	1.87				14
14	JOHN SIEWERTSON	LILY WIS.			NW-NW S27 T33N R13E	1.81	1.81				14
15	JOHN SIEWERTSON	LILY WIS.			NW-NW S27 T33N R13E	0.60	0.60				15
16	MATILDA SWEET HOPKINS	LILY WIS.			PART OF THE SW-SW S22 T33N R13E	1.14	1.14				16
17	AMBER PENDELTON MACLAY	3054 N. NORMANDY, CHICAGO ILL.			PART OF THE SW-SW S22 T33N R13E	0.47	0.47				17

NOTE: ACQUIRE EASEMENTS FOR HIGHWAY PURPOSES EXCEPT WHERE OTHERWISE NOTED.

All letters out May 11 1950

Letter to Board of Public Works

STATE HIGHWAY COMMISSION OF WISCONSIN
 PLAT OF RIGHT OF WAY REQUIRED
 PROJECT NO. T 0188 ()
 LILY - PICKEREL ROAD
 LANGLADE COUNTY
 S.T.H. NO. 55
 SCALE
 LENGTH - MILES
 DATED