

Part of the SE 1/4 of the NW 1/4, Section 19, Township 34 North, Range 9 East
Town of Parrish, Langlade County, Wisconsin

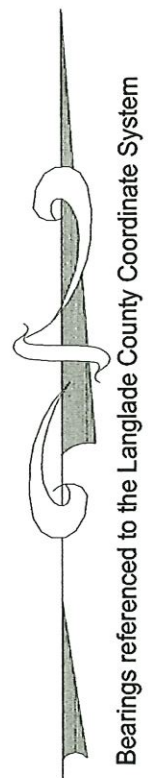

SCALE
1" = 200'



LEGEND

- Set 1" X 24" Iron Pipe Weighing min. 1.13 lb./lin.ft.
- Found 1" Iron Pipe
- ⊙ Found 1 1/2" Iron Pipe
- △ Calculated Position
- ⊕ Found PLS Corner Monument as described

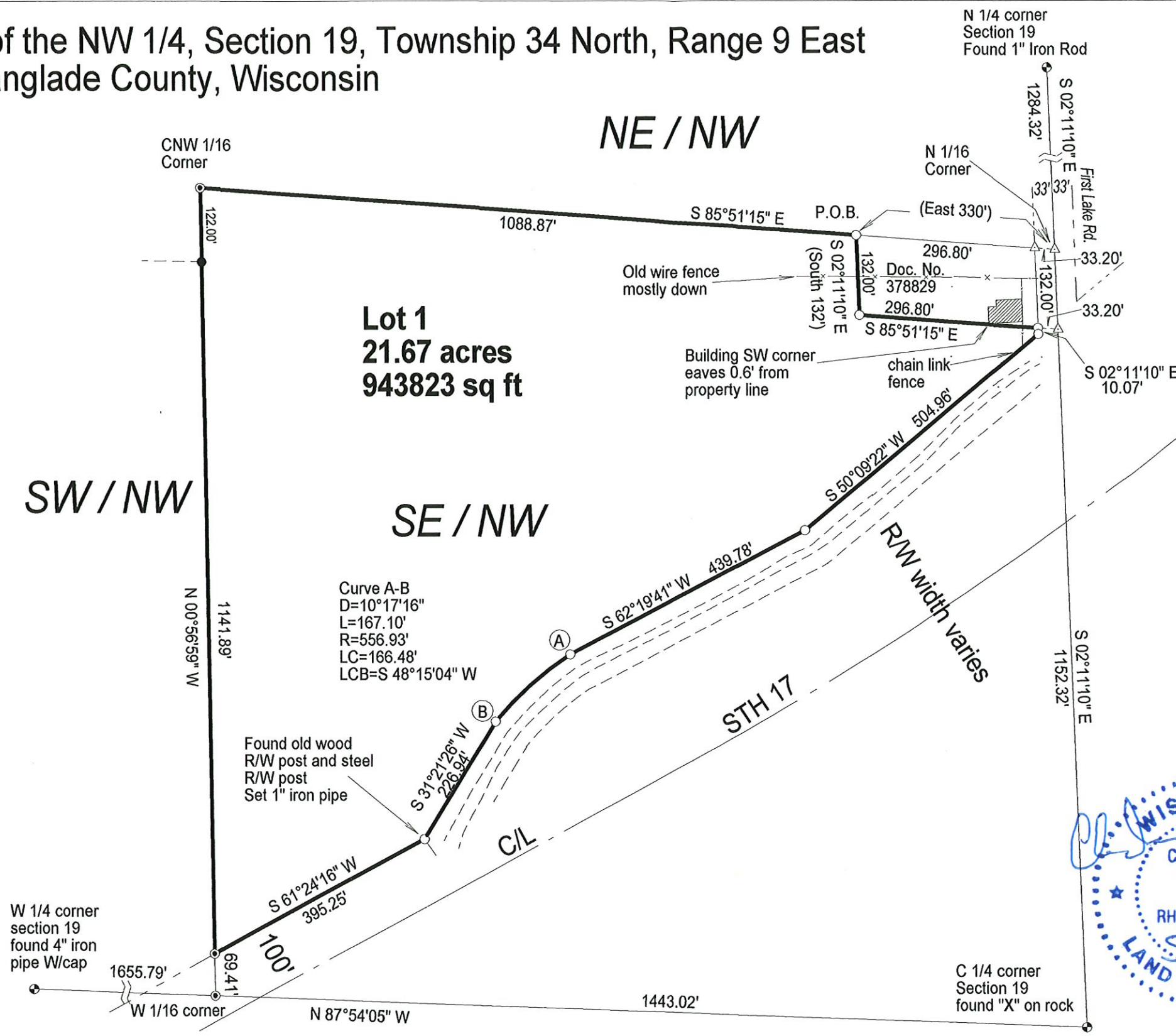

Lot 1 description:
Part of the SE 1/4 of the NW 1/4, Section 19, Township 34 North, Range 9 East, Town of Parrish, Langlade County, Wisconsin, more particularly described as follows:
Commencing at the N 1/4 corner of said Section 19; then along the North-South 1/4 line, S 02°11'10" E a distance of 1284.32 feet to the Northeast corner of said SE 1/4 of the NW 1/4; then along the Northerly line of said SE 1/4 of the NW 1/4, N 85°51'15" W a distance of 330.00 feet to an iron pipe and the Point of Beginning at the Northwest corner of a parcel described in Document No. 378829 of Langlade County records; then S 02°11'10" E a distance of 132.00 feet to the Southwest corner of said parcel, marked by an iron pipe; then along the South line of said parcel, S 85°51'15" E a distance of 296.80 feet to the Westerly right of way line of First Lake Road, marked by an iron pipe; then along said right of way line, S 02°11'10" E a distance of 10.07 feet to the Northerly right of way line of STH 17, marked by an iron pipe; then along said right of way line, S 50°09'22" W a distance of 504.96 feet to an iron pipe; then continuing along said right of way line, S 62°19'41" W a distance of 439.78 feet to an iron pipe; then continuing along said right of way line a distance of 167.10 feet to an iron pipe, following a 10°17'16" curve to the left, said curve having a radius of 556.93 feet and the long chord of 166.48 feet bearing S 48°15'04" W; then continuing along said right of way line, S 31°21'26" W a distance of 226.94 feet to an iron pipe; then continuing along said right of way line, S 61°24'16" W a distance of 395.25 feet to the West line of said SE 1/4 of the NW 1/4, marked by an iron pipe; then along said West line, N 00°56'59" W a distance of 1141.89 feet to an iron pipe; then continuing along said West line, N 00°56'59" W a distance of 122.00 feet to the Northwest corner of said SE 1/4 of the NW 1/4, marked by an iron pipe; then along the North line of said SE 1/4 of the NW 1/4, S 85°51'15" E a distance of 1088.87 feet to the Point of Beginning, along with and subject to any easements, restrictions and reservations, apparent or of record.

RECORD # 20570
LANGLADÉ COUNTY SURVEYORS OFFICE
DATE FILED 8/30/23 **BY** D.T.



NORTH COAST SURVEYING
1715 MELODY LANE
RHINELANDER, WI 54501
715-490-0892
NORTHCOASTSURVEYING.COM

Boundary Survey for:
Richard Metz

Drawing #	Date	Drafted by
2319	5/25/2023	CLO

I, Charles L. Oleinik, Professional Land Surveyor in the State of Wisconsin, hereby certify: that I have surveyed and mapped the parcel shown hereon; that said survey and map are correct to the best of my knowledge and belief; that I have complied with the applicable requirements of Chapter A-E 7 of Wisconsin Administrative Code in completion thereof.

Charles L. Oleinik 5-25-23
Charles L. Oleinik, PLS Date