

**CORNER NOTES**

- A Original 2" iron pipe as shown on Blacks Clear Lake plat (plat)
- B Original 1" iron pipe as shown on plat
- C Computed right-of-way point falls under a pallet of bricks, not monumented
- D 1" pipe found
- E Original 1" iron pipe as shown on plat
- F 1 1/4" iron pipe found
- G Original 1" iron pipe, disturbed, original location cannot be determined

**LINE DATA**

- A - B S 88°16'47" E, 192.02'
- B - C S 88°16'47" E, 96.70'
- C - D S 88°34'00" E, 441.80'

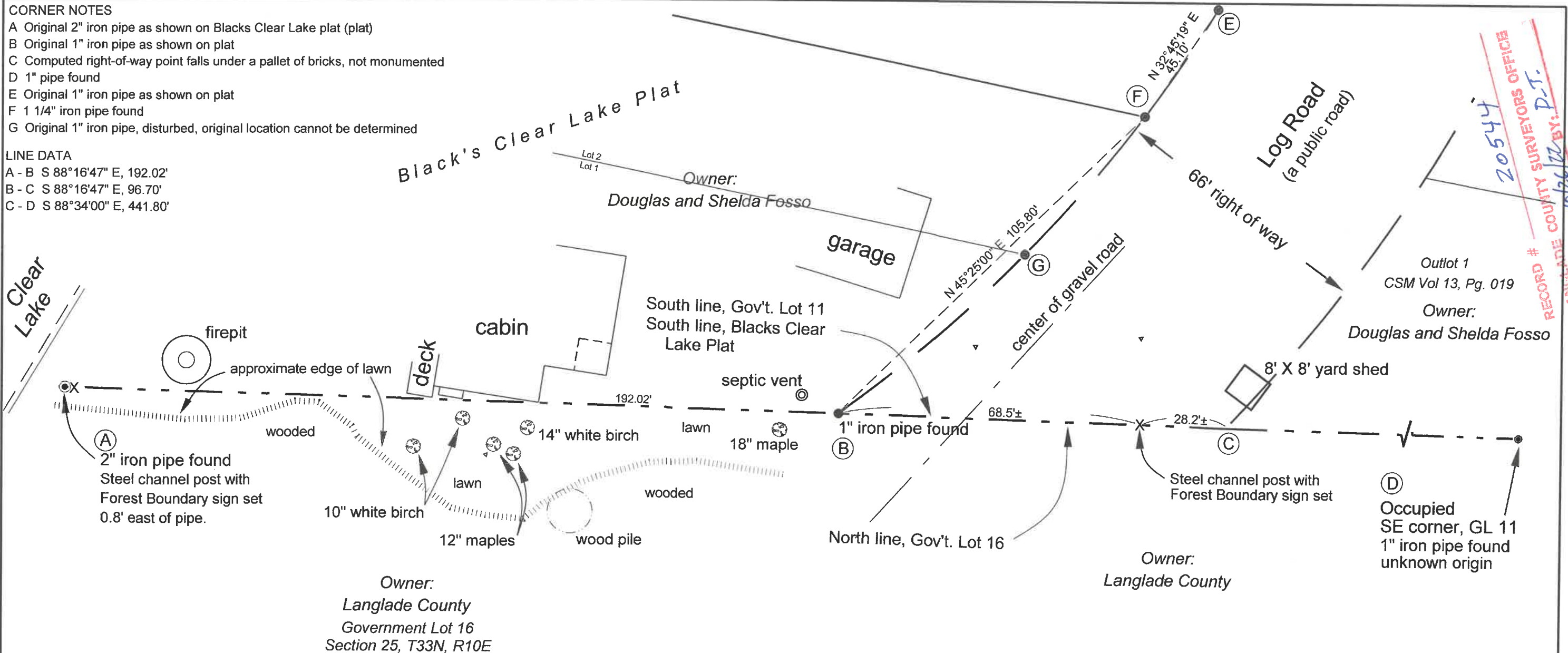

RECORD # 20544  
 LANGLADE COUNTY SURVEYORS OFFICE  
 BY: P.J.  
 DATE FILED: 10/26/2021

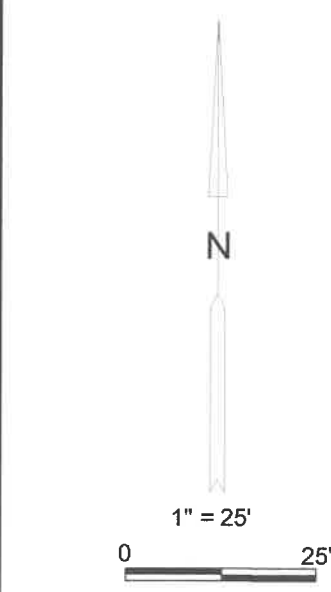

**LEGEND**

- 2" (id) iron pipe found
- 1" (id) iron pipe found unless noted otherwise
- 1" (OD) x 24" iron pipe set
- △ nail set control point
- steel sign post or fence post set on line
- line surveyed, marked with blazed and painted trees, pipe shown and steel fence posts set.

Bearings shown are referenced to the Langlede County coordinate system grid.

I, David E. Tlusty, Professional Land Surveyor do hereby certify that by the direction of the Langlede County Forestry Department, I made a survey of the South line of Government Lot 11, Section 25, Township 33 North, Range 10 East, Langlede County, Wisconsin, as shown hereon. I further certify that this map is a true and correct representation of said survey and that this survey has been made in conformance with A-E 7 of the Wisconsin Administrative Code and that it is correct to the best of my knowledge and belief.

October 26, 2021 *David E. Tlusty*

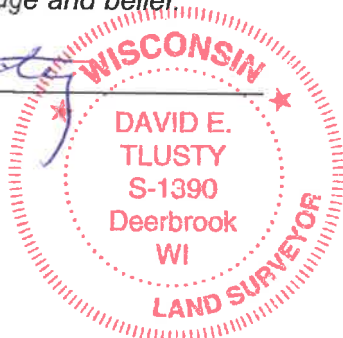

<b>David E. Tlusty, PLS</b> Deerbrook, Wisconsin 54424			
Survey for Langlede County Forestry Dept. The South line of Gov't. Lot 11/ North line of Gov't. Lot 16, in Section 25, T. 33 N., R. 10 E.			
SCALE: 1" = 25'	DATE: 10/26/2021	DRAWN BY: dt	MAP #: