

PLAT OF SURVEY

PART OF THE NW1/4 SW1/4 OF SECTION 9, T33N-R13E,
TOWN OF LANGLADE, LANGLADE COUNTY, WISCONSIN

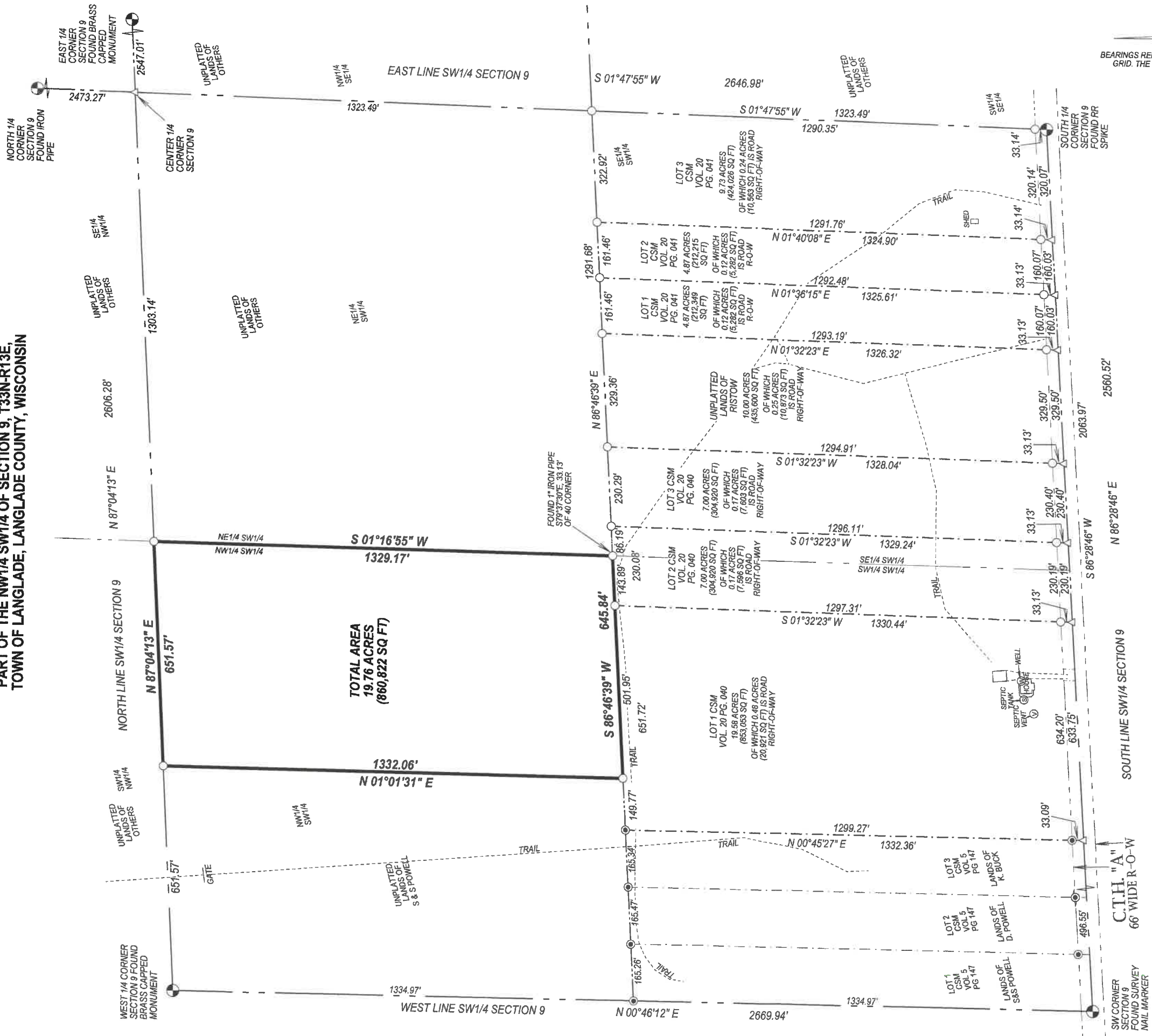

TOTAL AREA
19.76 ACRES
(860,822 SQ FT)

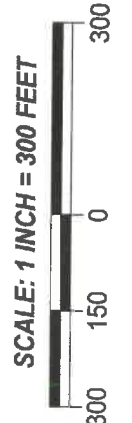

- LEGEND**
- () RECORDED AS
 - △ COMPUTED POINT
 - FOUND 1" IRON PIPE
 - SET 1.05" O.D. X 18" LONG IRON PIPE WEIGHING 1.13 LB/LF

SURVEYED BY:
HOFFMAN LAND SURVEYING LLC
W14215 COUNTY ROAD M
TIGERTON, WI 54486
(715)853-4634
PROJECT # 21-6496
FIELDWORK COMPLETED: 03/21/2022

I, MICHAEL J. HOFFMAN, PROFESSIONAL LAND SURVEYOR, DO
HEREBY CERTIFY:

THAT I HAVE SURVEYED AND MAPPED BY THE ORDER OF JEROLD
& SHARON BUCK, PART OF THE NW1/4 SW1/4 OF SECTION 9,
T33N-R13E.

DESCRIBED AS FOLLOWS:
COMMENCING AT THE WEST 1/4 CORNER OF SECTION 9; THENCE
N87°04'13"E, ALONG THE NORTH LINE OF THE NW1/4 SW1/4 OF
SAID SECTION, 651.57 FEET TO THE POINT OF BEGINNING;
THENCE CONTINUING N87°04'13"E, ALONG SAID LINE, 651.57 FEET;
THENCE S01°16'55"W, ALONG THE EAST LINE OF SAID NW1/4
SW1/4, 1329.17 FEET; THENCE S86°46'39"W, ALONG THE SOUTH
LINE OF SAID NW1/4 SW1/4, 645.84 FEET; THENCE N01°01'31"E,
1332.06 FEET TO THE POINT OF BEGINNING.

THAT THIS SURVEY WAS FOR THE PURPOSE OF LOCATING
PROPERTY BOUNDARIES ONLY. OTHER GEOGRAPHICAL
FEATURES WERE NOT MAPPED.

THAT I HAVE FULLY COMPLIED WITH THE PROVISIONS OF
WISCONSIN ADMINISTRATIVE CODE AE-7 IN SURVEYING AND
MAPPING SAID LANDS AND THIS IS A TRUE AND CORRECT
REPRESENTATION OF THE BOUNDARIES SURVEYED TO THE BEST
OF MY KNOWLEDGE AND BELIEF.



RECORD # 20543
LANGLADE COUNTY SURVEYORS OFFICE
DATE FILED: 9/28/22 BY: D.T.

BEARINGS REFERENCED TO THE LANGLADE COUNTY COORDINATE SYSTEM
GRID. THE SOUTH LINE OF THE SW1/4, SECTION 9 BEARS S86°28'46"W.