

SURVEYOR'S CERTIFICATE AND WAIVER

PURSUANT TO CHAPTER A-E 7 OF THE WISCONSIN ADMINISTRATIVE CODE, A.R. JONES LAND SURVEYING IS REQUIRED TO MEET CERTAIN MINIMUM STANDARDS FOR PROPERTY SURVEYS AS SPECIFIED IN SECTIONS 7.01 THROUGH 7.07 OF THIS CODE. THE CLIENT HAS AGREED TO EXCLUDE CERTAIN SURVEYING WORK FROM THESE REQUIREMENTS AS ALLOWED IN CHAPTER A-E 7.01 (2).

THE REQUIREMENTS OF CHAPTER A-E 7 OF THE WISCONSIN ADMINISTRATIVE CODE MINIMUM STANDARDS FOR PROPERTY SURVEYS WHICH HAVE BEEN WAIVED ARE LISTED BELOW:

- () FIELD MEASUREMENTS AND ANGLES (A-E 7.06).
- (X) LEGAL DESCRIPTION PREPARED FOR THIS PROPERTY (A-E 7.04).
- (X) MONUMENTS MARKING THE PROPERTY CORNERS (A-E 7.07).
- (X) TIE TO A PUBLIC LAND SURVEY SYSTEM CORNER (A-E 7.04).

I, ANTHONY R. JONES, WISCONSIN PROFESSIONAL LAND SURVEYOR No. S-2508, DO HEREBY CERTIFY THAT I HAVE MADE THIS SURVEY UNDER THE DIRECTION OF JON GILLESPIE, THAT THIS MAP, IN MY OPINION, IS A TRUE AND CORRECT REPRESENTATION OF THAT SURVEY AND THAT I HAVE COMPLIED WITH THE PROVISIONS OF CHAPTER AE-7 OF THE WISCONSIN ADMINISTRATIVE CODE.

DUE TO SNOW COVER, NO OTHER IMPROVEMENTS WERE VISIBLE OR SURVEYED, EXCEPT AS SHOWN HERE.

JON GILLESPIE, CLIENT DATE

**CENTURY AVE.
(STH 64)**

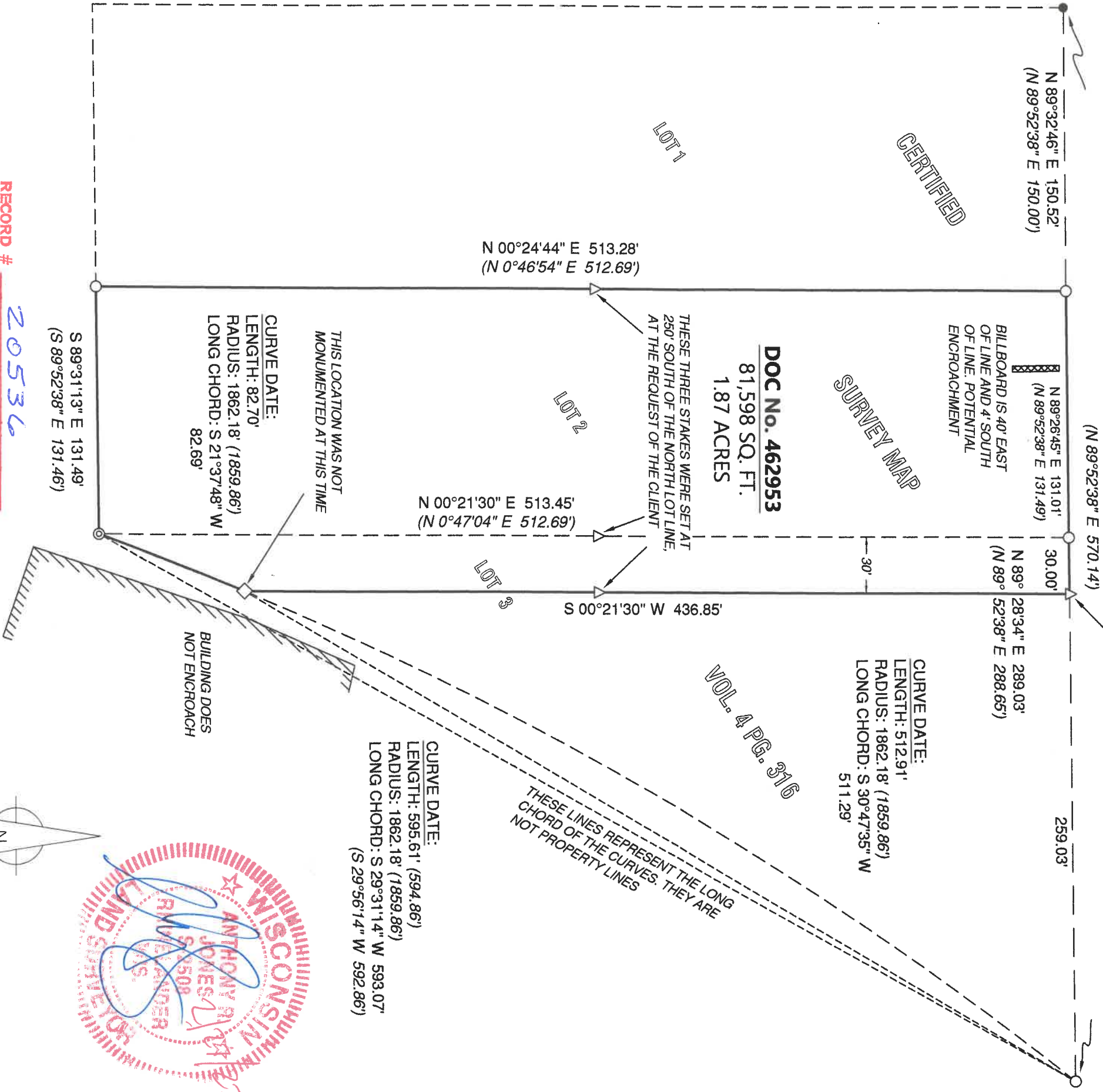

RECORD # 20536
LANGLADE COUNTY SURVEYORS OFFICE
DATE FILED: 7/13/22 **BY:** D. TUSTY

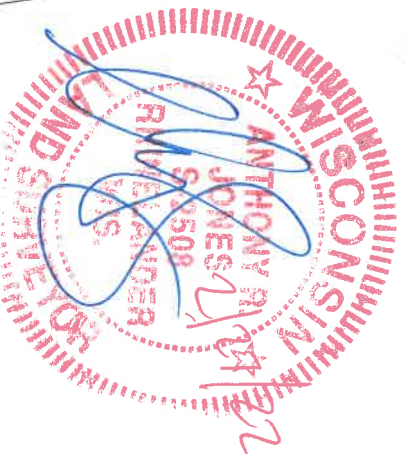
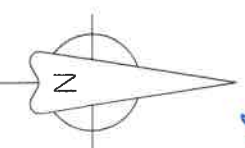
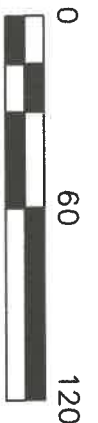

LEGEND
● FOUND 3/4" IRON ROD
○ FOUND 1 1/4" IRON PIPE
◎ FOUND 1 3/4" IRON PIPE
△ CALCULATED LOCATION-SET WOOD LATH
(XXX) RECORD DIMENSIONS

NORTH BASED ON THE LANGLADE COUNTY COORDINATE SYSTEM AND THE WEST LINE OF LOT 2, CSM VOL. 4 PG. 316, MEASURED AS: N 00°24'44" E

DRAWN BY: ARJ	DATE: 2/27/2022	JON GILLESPIE 3716 COUNTRY DR. STE. 1 RHINELANDER, WI 54501 PIN: 2013432.004
FIELD WORK COMPLETED ON:	DATE: 2/26/2022	
SCALE: 1"=60'	SHEET: 1/1	PROJECT NUMBER: 2022-100

RECORD DESCRIPTION
LOT 2 AND THE WEST 30 FEET OF LOT 3 OF CERTIFIED SURVEY MAP VOL. 4 PAGE 316, LOCATED IN THE NW 1/4 OF THE NW 1/4 OF SECTION 20, TOWNSHIP 31 NORTH, RANGE 11 EAST, CITY OF ANTIGO, LANGLADE CO, WI

A.R. JONES
LAND SURVEYING, LLC
2788 SCHWARZ RD.
RHINELANDER, WI 54501
715.894.7231
arjsurvey@charter.net