

PLAT OF SURVEY

THE SE1/4 NE1/4 AND PART OF THE NE1/4 NE1/4 AND NW1/4 NE1/4, SECTION 28, T31N-R14E, TOWN OF WOLF RIVER, LANGLADE COUNTY, WISCONSIN

BEARINGS REFERENCED TO THE LANGLADE COUNTY COORDINATE SYSTEM GRID

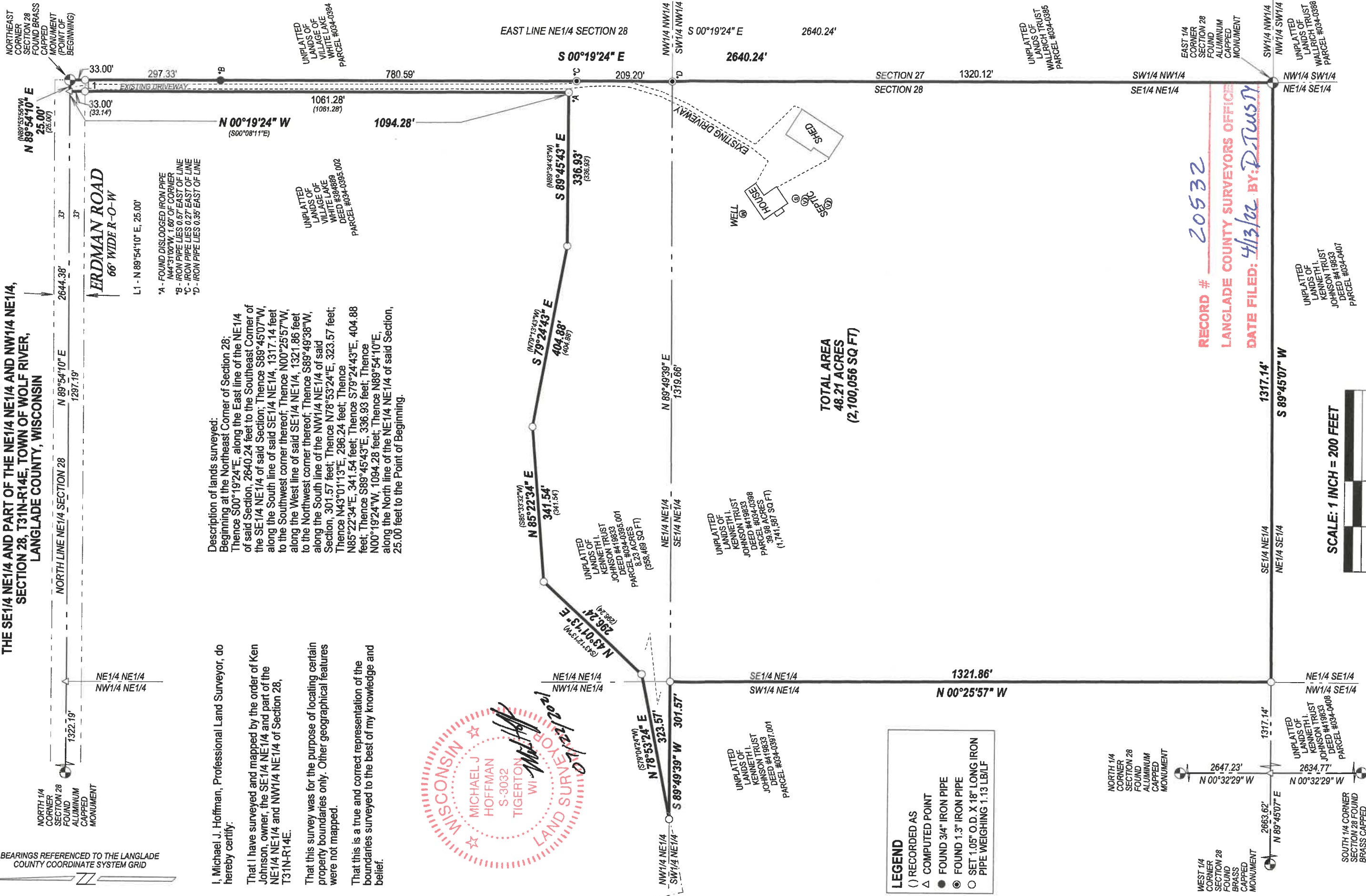

I, Michael J. Hoffman, Professional Land Surveyor, do hereby certify:

That I have surveyed and mapped by the order of Ken Johnson, owner, the SE1/4 NE1/4 and part of the NE1/4 NE1/4 and NW1/4 NE1/4 of Section 28, T31N-R14E.

That this survey was for the purpose of locating certain property boundaries only. Other geographical features were not mapped.

That this is a true and correct representation of the boundaries surveyed to the best of my knowledge and belief.

