

PLAT OF SURVEY

Of part of the East line of the Northeast 1/4 of the Fractional Northwest 1/4 of Section 19, Township 33 North, Range 9 East, Town of Summit, Langlade County, Wisconsin.

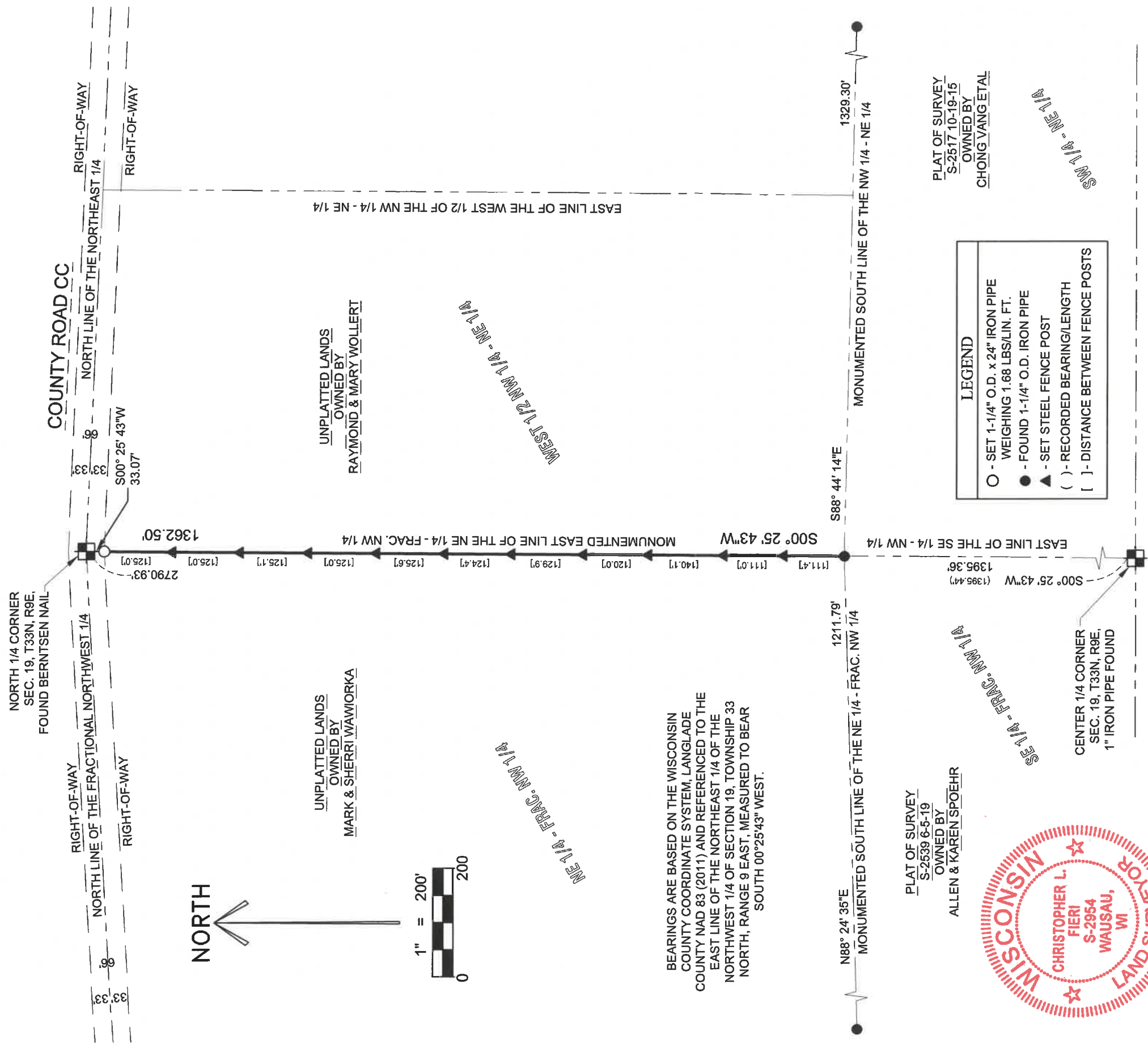

LEGEND

- - SET 1-1/4" O.D. x 24" IRON PIPE WEIGHING 1.68 LBS/LIN. FT.
- - FOUND 1-1/4" O.D. IRON PIPE
- ▲ - SET STEEL FENCE POST
- () - RECORDED BEARING/LENGTH
- [] - DISTANCE BETWEEN FENCE POSTS



PLAT OF SURVEY
S-2539 6-5-19
OWNED BY
ALLEN & KAREN SPÖEHR

PLAT OF SURVEY
S-2517 10-19-15
OWNED BY
CHONG YANG ET AL

SURVEYOR'S CERTIFICATE:
I, Christopher L. Fieri, Professional Land Surveyor S-2954, do hereby certify to the best of my knowledge and belief, that at the direction of Mark Wawiorka, Owner of part of the Northeast 1/4 of the Fractional Northwest 1/4, I have surveyed and mapped the line described hereon. I further certify that said survey and map thereof are a correct and accurate representation of the exterior boundaries of said line and that I have fully complied with the provisions of Wisconsin Administrative Code A-E7 in surveying and mapping said lands.

Dated this 22ND day of JUNE 2021
Christopher L. Fieri
 Christopher L. Fieri
 WI P.L.S. S-2954

LEGAL DESCRIPTION
Of part of the East line of the Northeast 1/4 of the Fractional Northwest 1/4 of Section 19, Township 33 North, Range 9 East, Town of Summit, Langlade County, Wisconsin, described as follows:
Commencing at the North 1/4 corner of said Section 19; Thence South 00°25'43" West along the monumented East line of said Northeast 1/4 of the Fractional Northwest 1/4, 33.07 feet to the South line of County Road "CC", which is the point of beginning of said surveyed line; Thence continuing South 00°25'43" West along said East line, 1362.50 feet to the Southeast corner of said Northeast 1/4 of the Fractional Northwest 1/4 and the termination of said line.

That said line is subject to all easements, restrictions and right-of-ways of record.

RECORD # 20525
 LANGLADGE COUNTY SURVEYORS OFFICE
 DATE FILED: 6/30/21 BY: D. TUSTY

SHEET 1 OF 1	PLAT OF SURVEY FOR MARK WAWIORKA OF PART OF THE EAST LINE OF THE NORTHEAST 1/4 OF THE NORTHWEST 1/4 SECTION 19, T. 33N. R. 9E.	REVISION SURVEYED BY: CLF DRAWN BY: CLF CHECKED BY: NJW APPROVED BY: DATE: JUNE 17, 2021	PROJECT No. 3533
			5310 WILLOW STREET, WESTON, WI 54476 PH 715-241-7500 - FAX 715-355-6894 email - mail@riversidelandsurveying.com