

PLAT OF SURVEY

PART OF THE NW1/4 OF THE NW1/4 OF SECTION 4, T33N-R13E,
TOWN OF LANGLADE, LANGLADE COUNTY, WISCONSIN

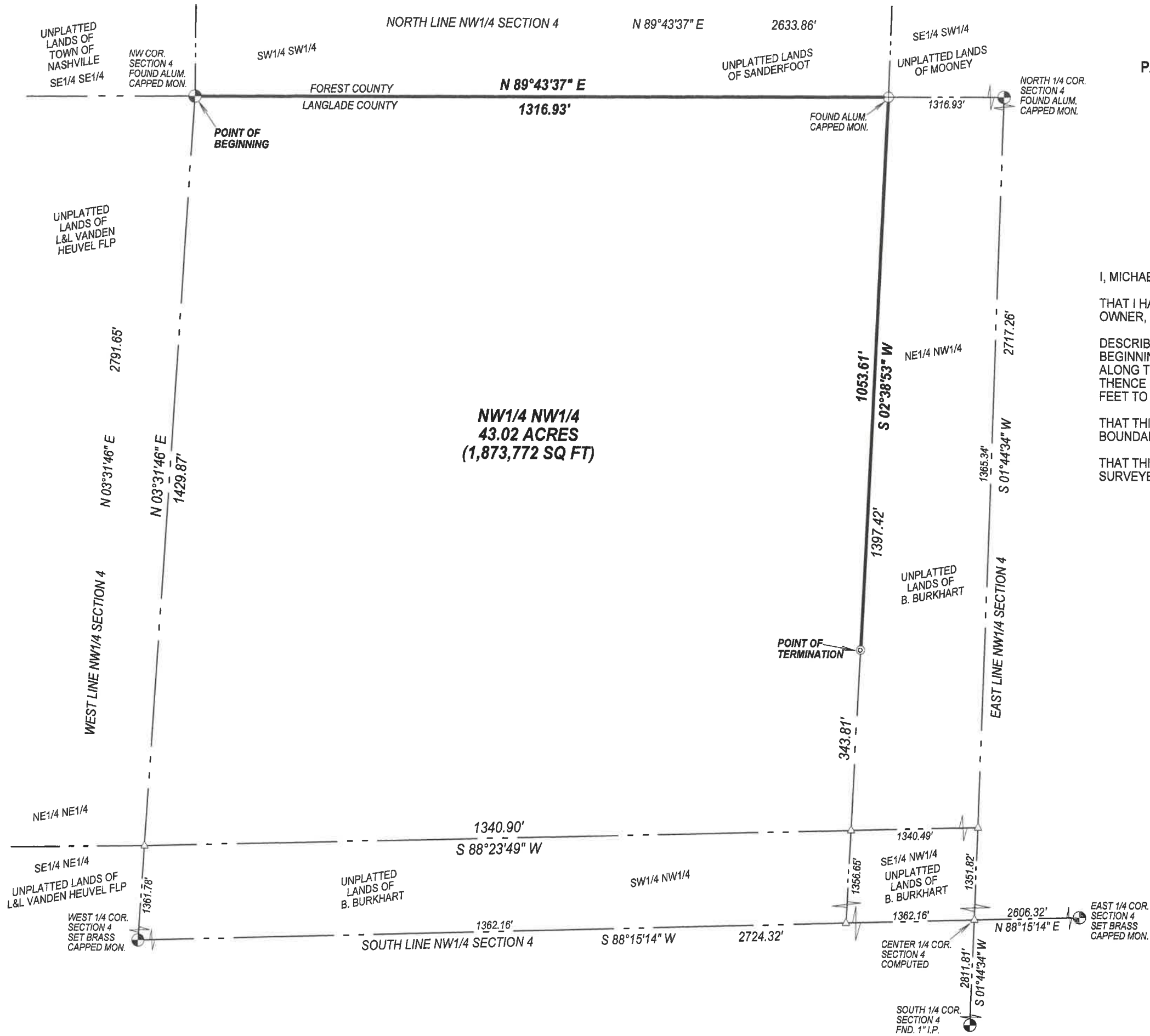

NW1/4 NW1/4
43.02 ACRES
(1,873,772 SQ FT)

I, MICHAEL J. HOFFMAN, PROFESSIONAL LAND SURVEYOR, DO HEREBY CERTIFY:

THAT I HAVE SURVEYED AND MAPPED BY THE ORDER OF LEE VANDEN HUEVEL, OWNER, PART OF THE NW1/4 OF THE NW1/4 OF SECTION 4, T33N-R13E.

DESCRIBED AS FOLLOWS:
BEGINNING AT THE NORTHWEST CORNER OF SECTION 4; THENCE N89°43'37"E, ALONG THE NORTH LINE OF THE NW1/4 NW1/4 OF SAID SECTION, 1316.93 FEET; THENCE S02°38'53"W, ALONG THE EAST LINE OF SAID NW1/4 NW1/4, 1053.61 FEET TO THE POINT OF TERMINATION.

THAT THIS SURVEY WAS FOR THE PURPOSE OF LOCATING PROPERTY BOUNDARIES ONLY. OTHER GEOGRAPHICAL FEATURES WERE NOT MAPPED.

THAT THIS IS A TRUE AND CORRECT REPRESENTATION OF THE BOUNDARIES SURVEYED TO THE BEST OF MY KNOWLEDGE AND BELIEF.



RECORD # 20520
LANGLADE COUNTY SURVEYORS OFFICE
DATE FILED: 5/4/21 BY: P. TLUSTY

LEGEND	
△	COMPUTED POINT
○	SET 1.05" O.D. X 18" LONG IRON PIPE WEIGHING 1.13 LBS/LF
⊙	SET 1.05" O.D. X 40" LONG IRON PIPE WEIGHING 1.13 LBS/LF

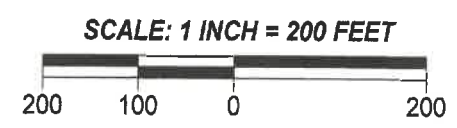

SURVEYED BY:
HOFFMAN LAND SURVEYING LLC
W14215 COUNTY ROAD M
TIGERTON, WI 54486
(715)853-4634
PROJECT # 21-6409
FIELD WORK COMPLETED 04/16/2021

BEARINGS REFERENCED TO THE LANGLADE COUNTY COORDINATE SYSTEM GRID