

PLAT OF SURVEY

PART OF THE NE1/4 OF THE NW1/4 OF SECTION 5, T33N-R13E,
TOWN OF LANGLADE, LANGLADE COUNTY, WISCONSIN

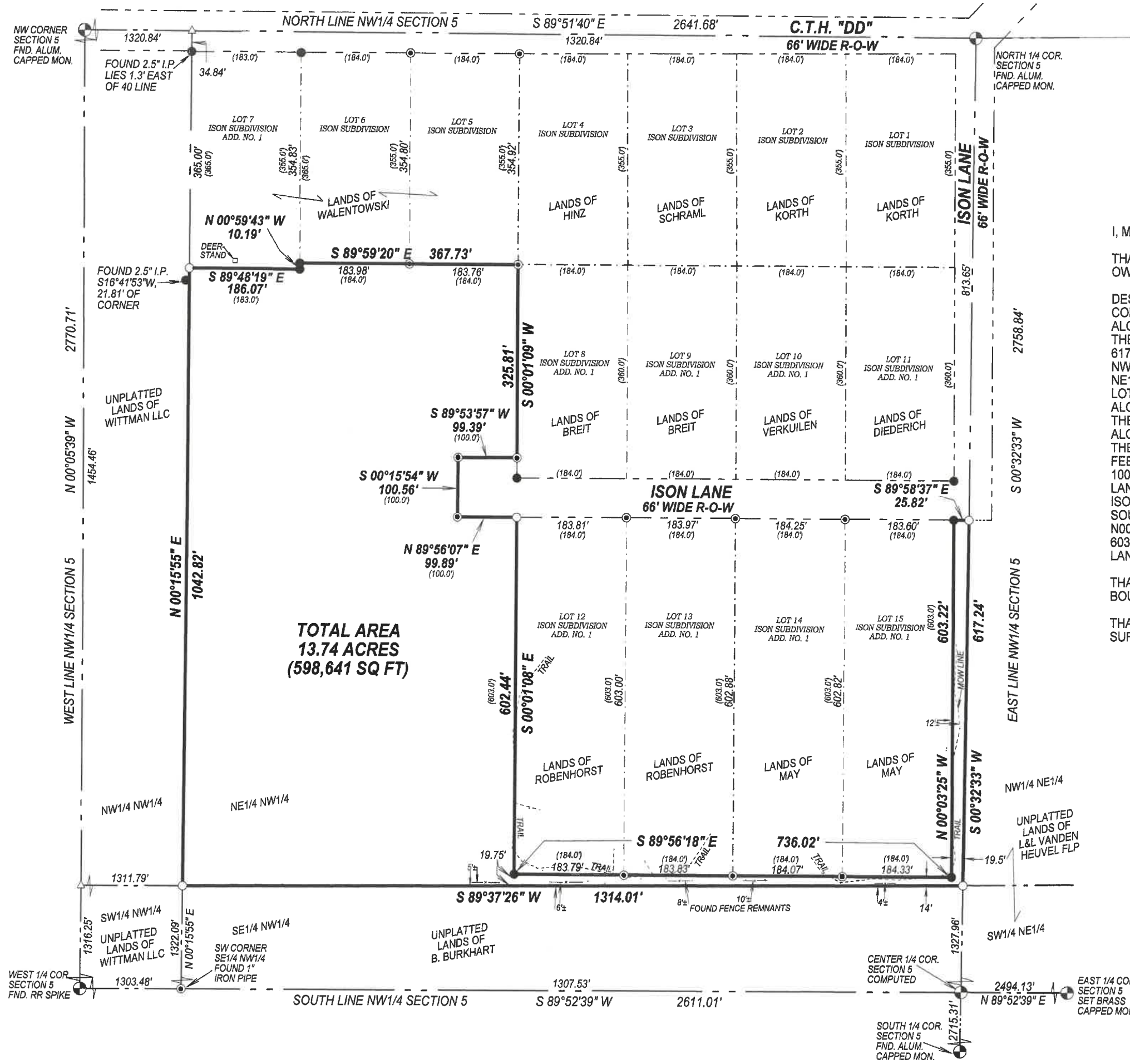

I, MICHAEL J. HOFFMAN, PROFESSIONAL LAND SURVEYOR, DO HEREBY CERTIFY:

THAT I HAVE SURVEYED AND MAPPED BY THE ORDER OF LEE VANDEN HUEVEL, OWNER, A PART OF THE NE1/4 OF THE NW1/4 OF SECTION 5, T33N-R13E.

DESCRIBED AS FOLLOWS:
COMMENCING AT THE NORTH 1/4 CORNER OF SECTION 5; THENCE S00°32'33"W, ALONG THE EAST LINE OF THE NE1/4 NW1/4 OF SAID SECTION, 813.65 FEET TO THE POINT OF BEGINNING; THENCE CONTINUING S00°32'33"W, ALONG SAID LINE, 617.24 FEET; THENCE S89°37'26"W, ALONG THE SOUTH LINE OF SAID NE1/4 NW1/4, 1314.01 FEET; THENCE N00°15'55"E, ALONG THE WEST LINE OF SAID NE1/4 NW1/4, 1042.82 FEET; THENCE S89°48'19"E, ALONG THE SOUTH LINE OF LOT 7 OF ISON SUBDIVISION ADD. NO. 1, 186.07 FEET; THENCE N00°59'43"W, ALONG THE EAST LINE OF SAID LOT 7, 10.19 FEET; THENCE S89°59'20"E, ALONG THE SOUTH LINE OF ISON SUBDIVISION, 367.73 FEET; THENCE S00°01'09"W, ALONG THE WEST LINE OF LOT 8 OF ISON SUBDIVISION ADD. NO. 1, 325.81 FEET; THENCE S89°53'57"W, ALONG THE NORTH RIGHT-OF-WAY OF ISON LANE, 99.39 FEET; THENCE S00°15'54"W, ALONG THE WEST RIGHT-OF-WAY OF ISON LANE, 100.56 FEET; THENCE N89°56'07"E, ALONG THE SOUTH RIGHT-OF-WAY OF ISON LANE, 99.89 FEET; THENCE S00°01'08"E, ALONG THE WEST LINE OF LOT 12 OF ISON SUBDIVISION ADD. NO. 1, 602.44 FEET; THENCE S89°56'18"E, ALONG THE SOUTH LINE OF ISON SUBDIVISION ADD. NO. 1, 736.02 FEET; THENCE N00°03'25"W, ALONG THE EAST LINE OF LOT 15 OF ISON SUBDIVISION ADD. NO. 1, 603.22 FEET; THENCE S89°58'37"E, ALONG THE SOUTH RIGHT-OF-WAY OF ISON LANE, 25.82 FEET TO THE POINT OF BEGINNING.

THAT THIS SURVEY WAS FOR THE PURPOSE OF LOCATING PROPERTY BOUNDARIES ONLY. OTHER GEOGRAPHICAL FEATURES WERE NOT MAPPED.

THAT THIS IS A TRUE AND CORRECT REPRESENTATION OF THE BOUNDARIES SURVEYED TO THE BEST OF MY KNOWLEDGE AND BELIEF.

BEARINGS REFERENCED TO THE LANGLADE COUNTY COORDINATE SYSTEM GRID
 RECORD # 20519
 LANGLADE COUNTY SURVEYORS OFFICE
 DATE FILED: 5/14/21 BY: D. Truisty

- LEGEND**
- () RECORD DISTANCE
 - △ COMPUTED POINT
 - ⊙ FOUND 1" IRON PIPE
 - FOUND 2.5" IRON PIPE
 - SET 1.05" O.D. X 18" LONG IRON PIPE WEIGHING 1.13 LBS/LF

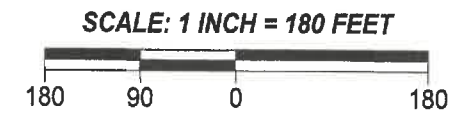
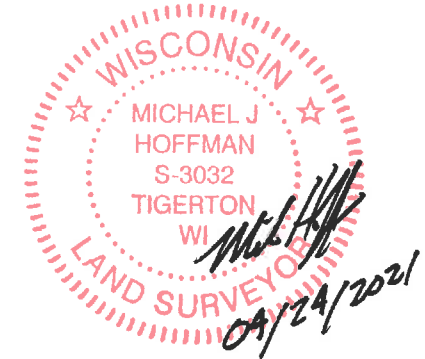

SURVEYED BY:
HOFFMAN LAND SURVEYING LLC
W14215 COUNTY ROAD M
TIGERTON, WI 54486
(715)853-4634
PROJECT # 21-6409
FIELD WORK COMPLETED 04/15/2021