

# PLAT OF SURVEY

PART OF THE SW1/4 NW1/4, SECTION 22, T34N-R12E,  
TOWN OF AINSWORTH, LANGLADE COUNTY, WISCONSIN.

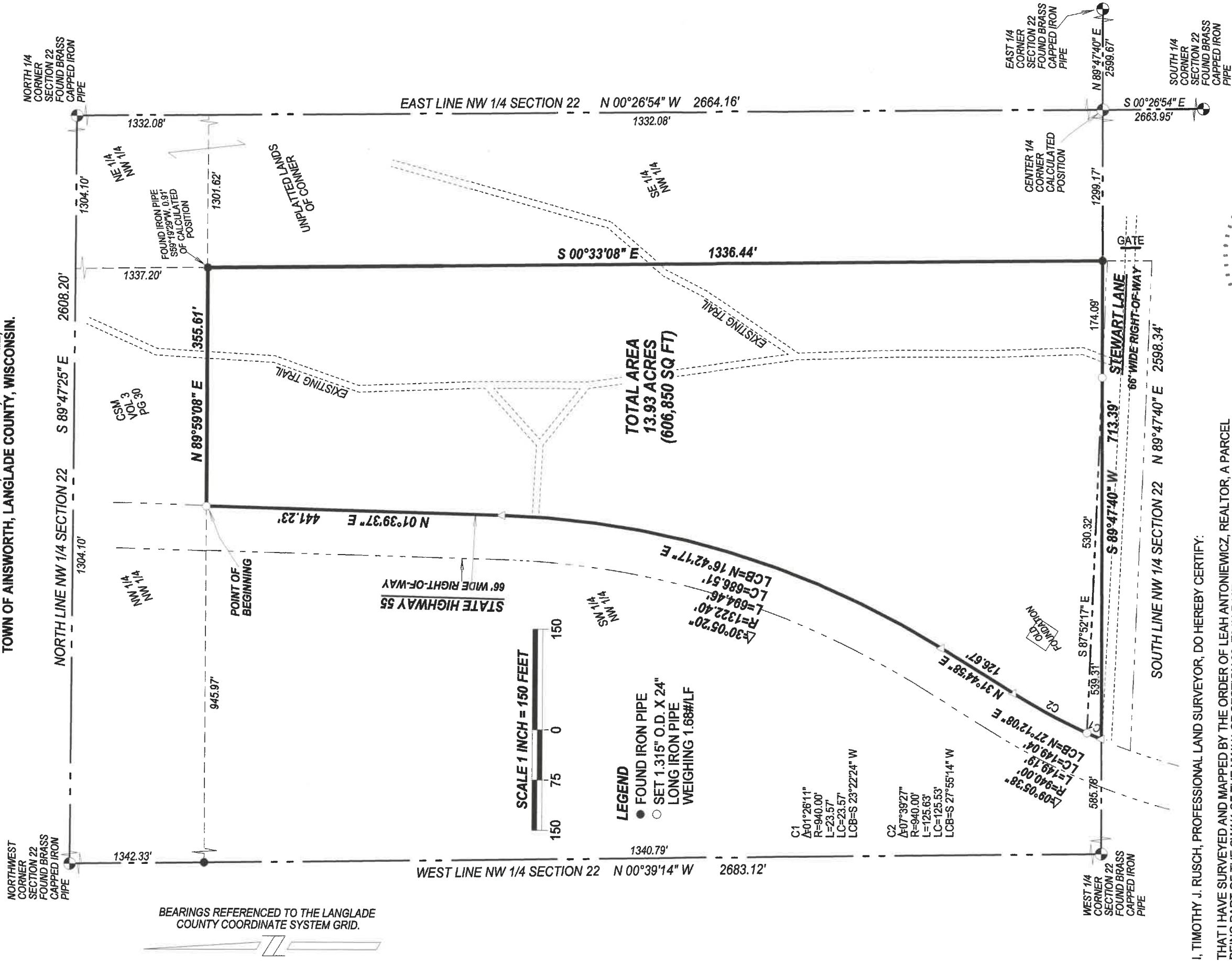

BEARINGS REFERENCED TO THE LANGLADE COUNTY COORDINATE SYSTEM GRID.



**LEGEND**  
 ● FOUND IRON PIPE  
 ○ SET 1.315" O.D. X 24" LONG IRON PIPE WEIGHING 1.68#/LF

C1  
 Δ=01°26'11"  
 R=940.00'  
 L=23.57'  
 LC=S 23°22'24" W

C2  
 Δ=07°39'27"  
 R=940.00'  
 L=125.63'  
 LC=S 27°55'14" W

C3  
 Δ=09°05'38"  
 R=940.00'  
 L=149.19'  
 LC=N 17°19'04" E

C4  
 Δ=31°44'58" E  
 L=126.67'

C5  
 Δ=27°12'08" E  
 L=149.04'

C6  
 Δ=87°52'17" E  
 L=539.31'

C7  
 Δ=89°47'40" W  
 L=530.32'

TOTAL AREA  
 13.93 ACRES  
 (606,850 SQ FT)

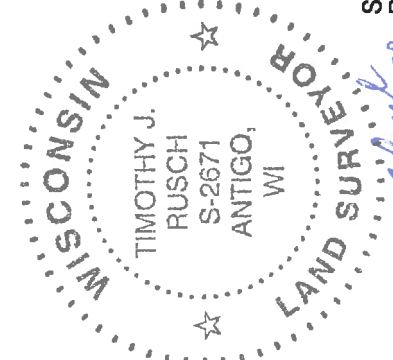

SURVEYED BY:  
 RUSCH ENGINEERING &  
 SURVEYING LLC  
 400 RUSCH ROAD  
 ANTIGO, WI 54409  
 (715)623-5044  
 PROJECT #19-5056

I, TIMOTHY J. RUSCH, PROFESSIONAL LAND SURVEYOR, DO HEREBY CERTIFY:

THAT I HAVE SURVEYED AND MAPPED BY THE ORDER OF LEAH ANTONIEWICZ, REALTOR, A PARCEL BEING PART OF THE SW1/4 OF THE NW1/4 OF SECTION 22, T34N-R12E.

DESCRIBED AS FOLLOWS:  
 COMMENCING AT THE NORTHWEST CORNER OF SECTION 22; THENCE S00°39'14"E, ALONG THE WEST LINE OF THE NW1/4 OF SAID SECTION, 1342.33 FEET; THENCE N89°59'08"E, ALONG THE NORTH LINE OF THE SW1/4 NW1/4, 945.97' TO THE POINT OF BEGINNING; THENCE CONTINUING N89°59'08"E, ALONG SAID LINE, 355.61 FEET; THENCE S00°33'08"E, ALONG THE EAST LINE OF THE SW1/4 NW1/4, 1336.44 FEET; THENCE S89°47'40"W, ALONG THE SOUTH LINE OF THE SW1/4 NW1/4 OF SAID SECTION, 713.39 FEET; THENCE NORTHEASTERLY 149.19 FEET ALONG A CURVE TO THE RIGHT WITH A CENTRAL ANGLE 09°05'38", A RADIUS OF 940.00 FEET, A CHORD BEARING OF N27°12'08"E AND CHORD LENGTH OF 149.04 FEET; THENCE N31°44'58"E, ALONG SAID RIGHT-OF-WAY, 126.67 FEET; THENCE CONTINUING ALONG SAID RIGHT-OF-WAY, 694.46 FEET ALONG A CURVE TO THE LEFT WITH A CENTRAL ANGLE OF 30°05'20", A RADIUS OF 1322.40 FEET, A CHORD BEARING N16°42'17"E AND CHORD LENGTH OF 686.51 FEET; THENCE N01°39'37"E, ALONG SAID RIGHT-OF-WAY, 441.23 FEET TO THE POINT OF BEGINNING.

THAT THIS SURVEY WAS FOR THE PURPOSE OF LOCATING PROPERTY BOUNDARIES ONLY. OTHER GEOGRAPHICAL FEATURES WERE NOT MAPPED.

THAT THIS IS A TRUE AND CORRECT REPRESENTATION OF THE BOUNDARIES SURVEYED TO THE BEST OF MY KNOWLEDGE AND BELIEF.

RECORD # 20509  
 01-0-2020  
 DATE FILED: 11/20/20 BY: D. Trusty

LANGLADE COUNTY SURVEYORS OFFICE