

PLAT OF SURVEY

PART OF THE NE1/4 NE1/4 AND THE SE1/4 NE1/4 OF SECTION 5, T30N-R12E, TOWN OF NORWOOD, LANGLADE COUNTY, WISCONSIN

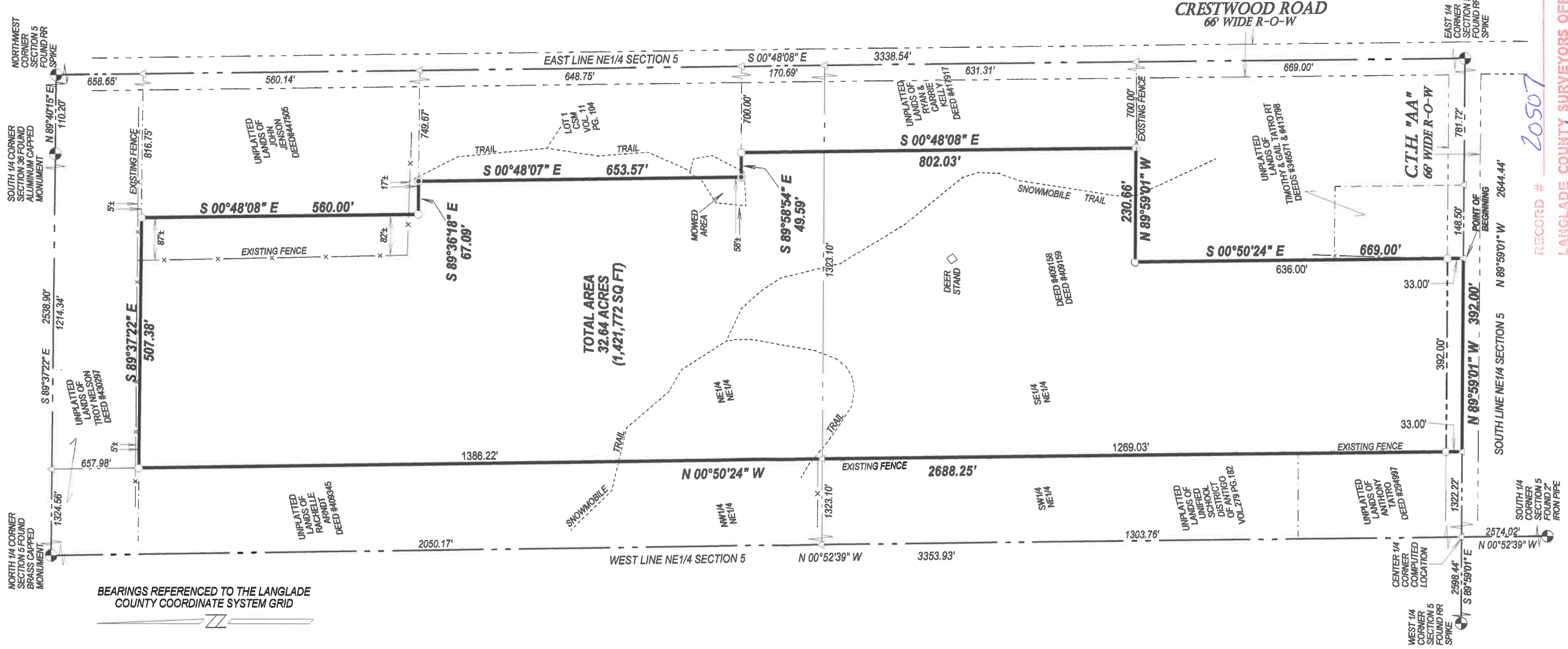

BEARINGS REFERENCED TO THE LANGLADE COUNTY COORDINATE SYSTEM GRID

I, TIMOTHY J. RUSCH, PROFESSIONAL LAND SURVEYOR, DO HEREBY CERTIFY:

THAT I HAVE SURVEYED AND MAPPED BY THE ORDER OF CHRIS TETTING, OWNER, A PARCEL DESCRIBED IN DEEDS #409158 AND #409159, BEING LOCATED IN THE NE1/4 NE1/4 AND THE SE1/4 NE1/4 OF SECTION 5, T30N-R12E.

DESCRIBED AS FOLLOWS:

COMMENCING AT THE EAST 1/4 CORNER OF SECTION 5; THENCE N89°59'01\"W, ALONG THE SOUTH LINE OF THE NE1/4 OF SAID SECTION, 930.22 FEET TO THE POINT OF BEGINNING; THENCE CONTINUING N89°59'01\"W, ALONG SAID LINE, 392.00 FEET; THENCE N00°50'24\"W, ALONG THE WEST LINE OF THE EAST 1/2 OF THE NE1/4 OF SAID SECTION, 2688.25 FEET; THENCE S89°37'22\"E, 507.38 FEET; THENCE S00°48'08\"E, 560.00 FEET; THENCE S89°36'18\"E, 67.09 FEET; THENCE S00°48'07\"E, 653.57 FEET; THENCE S89°58'54\"E, 49.59 FEET; THENCE S00°48'08\"E, 802.03 FEET; THENCE N89°59'01\"W, 230.66 FEET; THENCE S00°50'24\"E, 669.00 FEET TO THE POINT OF BEGINNING.

THAT THIS SURVEY WAS FOR THE PURPOSE OF LOCATING PROPERTY BOUNDARIES ONLY. OTHER GEOGRAPHICAL FEATURES WERE NOT MAPPED.

THAT THIS IS A TRUE AND CORRECT REPRESENTATION OF THE BOUNDARIES SURVEYED TO THE BEST OF MY KNOWLEDGE AND BELIEF.



LEGEND

- △ COMPUTED POINT
- FOUND 1.3\" IRON PIPE
- SET 1.05\" O.D. X 18\" LONG IRON PIPE WEIGHING 1.13 LBS/LF



SURVEYED BY:
RUSCH ENGINEERING & SURVEYING LLC
400 RUSCH ROAD
ANTIGO, WI 54409
(715)623-5044
PROJECT # 19-6076
FIELD WORK COMPLETED 11/13/2019

RECORD # 20507
LANGLADE COUNTY SURVEYORS OFFICE
DATE FILED: 11/30/2020 BY: P. TILSTY