

BEARINGS REFERENCED TO THE LANGLADE COUNTY COORDINATE SYSTEM GRID

SITE SURVEY

LOT 1 OF CERTIFIED SURVEY MAP VOLUME 3 PAGE 198,
 LOCATED IN GOVERNMENT LOT 1 OF SECTION 3,
 T33N-R14E, TOWN OF WOLF RIVER, LANGLADE COUNTY,
 WISCONSIN

PROPERTY ADDRESS:
 N9609 CONNOR'S DRIVE
 WABENO, WI 54566

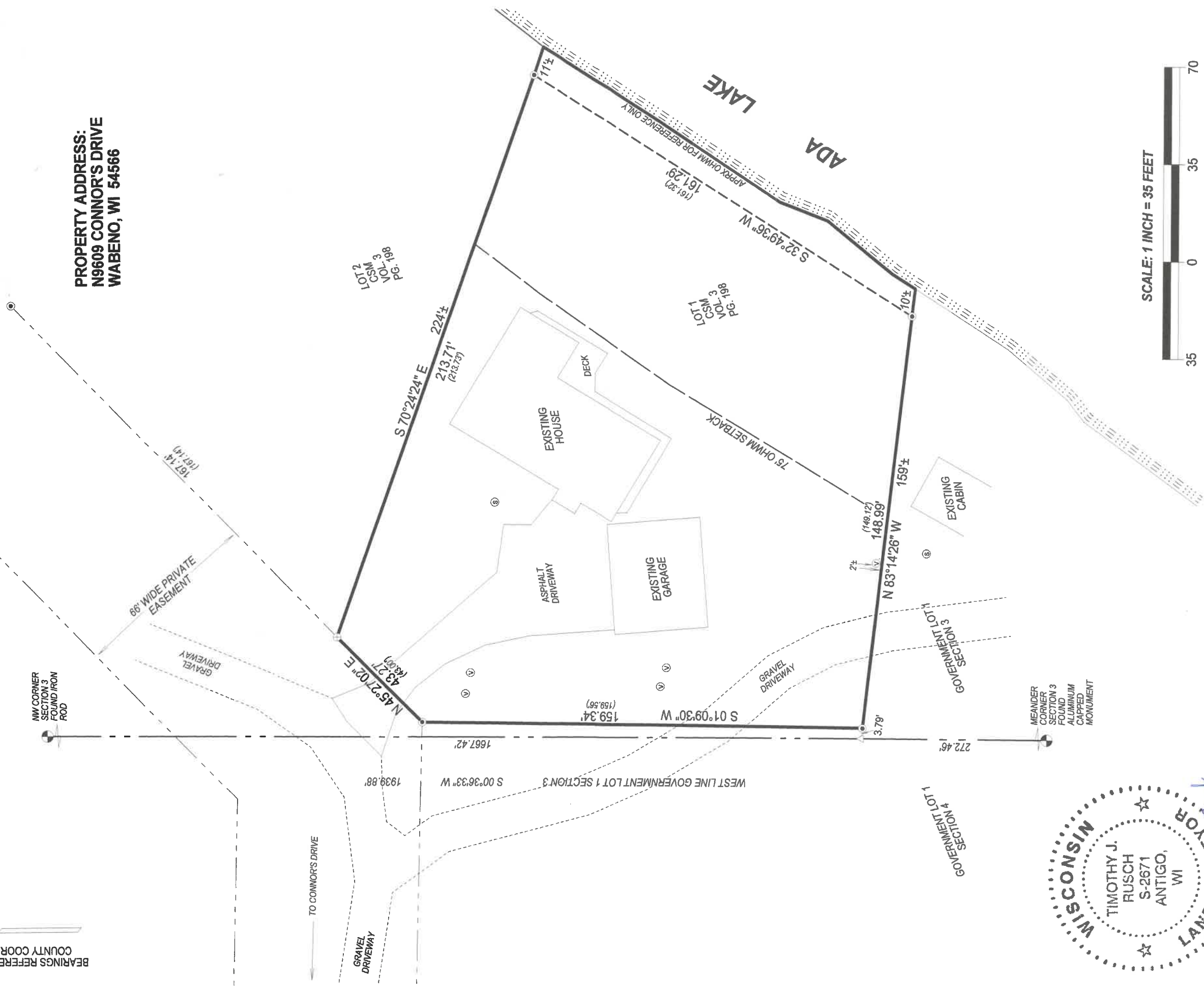

SCALE: 1 INCH = 35 FEET



LEGEND

- △ COMPUTED POINT
- ⊙ SEPTIC TANK
- ⊙ SEPTIC VENT
- ⊕ FOUND 1" IRON PIPE
- ⊙ FOUND 2" IRON PIPE

RECORD # 20499
 LANGLADE COUNTY SURVEYORS OFFICE
 DATE FILED: 11/30/2020 BY: P. TUSTY

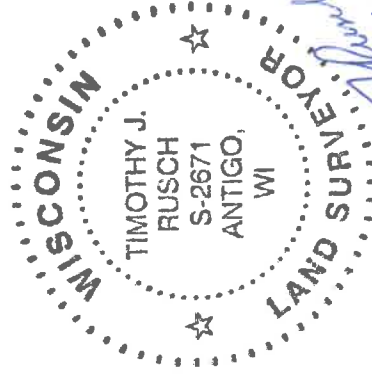

SURVEYED BY:
 RUSCH ENGINEERING & SURVEYING LLC
 400 RUSCH ROAD
 ANTIGO, WI 54408
 (715) 823-5044
 PROJECT # 18-5927
 FIELD WORK COMPLETED 11/01/2018