

MAP OF SURVEY

OF ALL OF THE NW - NE, SW - NE, SE - NE, NW - SE SECTION 17, TOWNSHIP 32 NORTH, RANGE 9 EAST, TOWN OF VILAS, LANGLADE COUNTY WISCONSIN

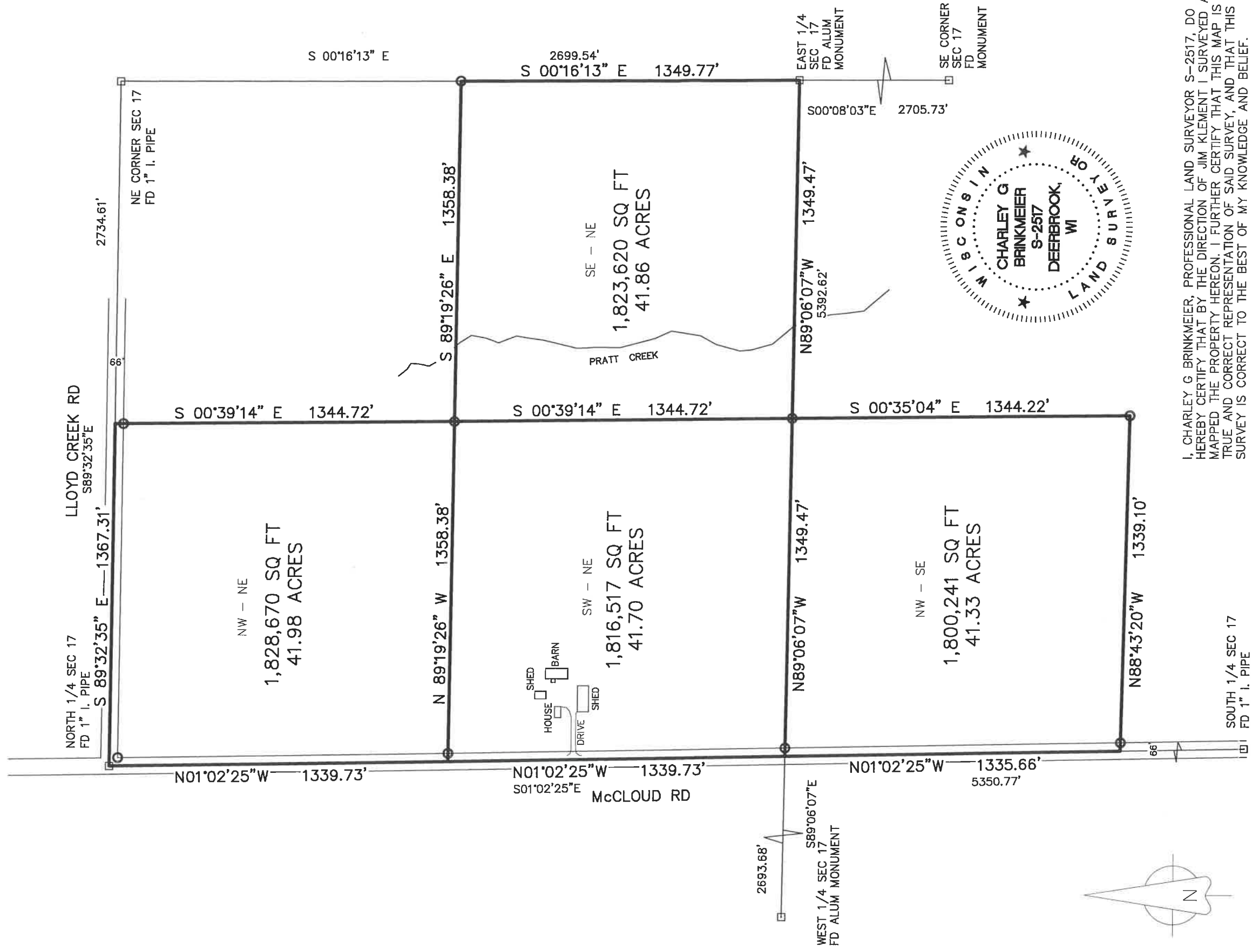

I, CHARLEY G BRINKMEIER, PROFESSIONAL LAND SURVEYOR S-2517, DO HEREBY CERTIFY THAT BY THE DIRECTION OF JIM KLEMENT I SURVEYED AND MAPPED THE PROPERTY HEREON. I FURTHER CERTIFY THAT THIS MAP IS A TRUE AND CORRECT REPRESENTATION OF SAID SURVEY, AND THAT THIS SURVEY IS CORRECT TO THE BEST OF MY KNOWLEDGE AND BELIEF.

ALSO THAT I HAVE FULLY COMPLIED WITH THE PROVISIONS OF CHAPTER AE-7 OF THE WISCONSIN STATUTES.

Charley G. Brinkmeier
 CHARLEY G BRINKMEIER S-2517
 NOVEMBER 5 2020

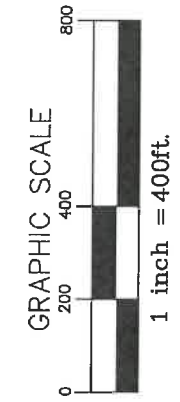

- 1.3" X 18" IRON PIPE WEIGHING 1.68 LBS/LINEAL FOOT SET(OD)
 - FOUND GOV'T CORNER
 - RECORD DATA
- SHEET 1 OF 1

SURVEY PROVIDED BY: CORNERSTONE SURVEYING W12890 HWY 1 DEERBROOK WI 54424 715-216-3234	SURVEYED FOR: JIM KLEMENT N3345 ORCHARD RD ANTIGO WI 54409	BEARING REFERENCE: TO THE LANGLADE COUNTY COORDINATE SYSTEM
--	---	---

RECORD # 20497
 LANGLADE COUNTY SURVEYORS OFFICE
 DATE FILED: 11/18/2020 BY: D. Tlusty