

BEARINGS REFERENCED TO THE LANGLADE COUNTY COORDINATE SYSTEM GRID

SCALE: 1 INCH = 40 FEET

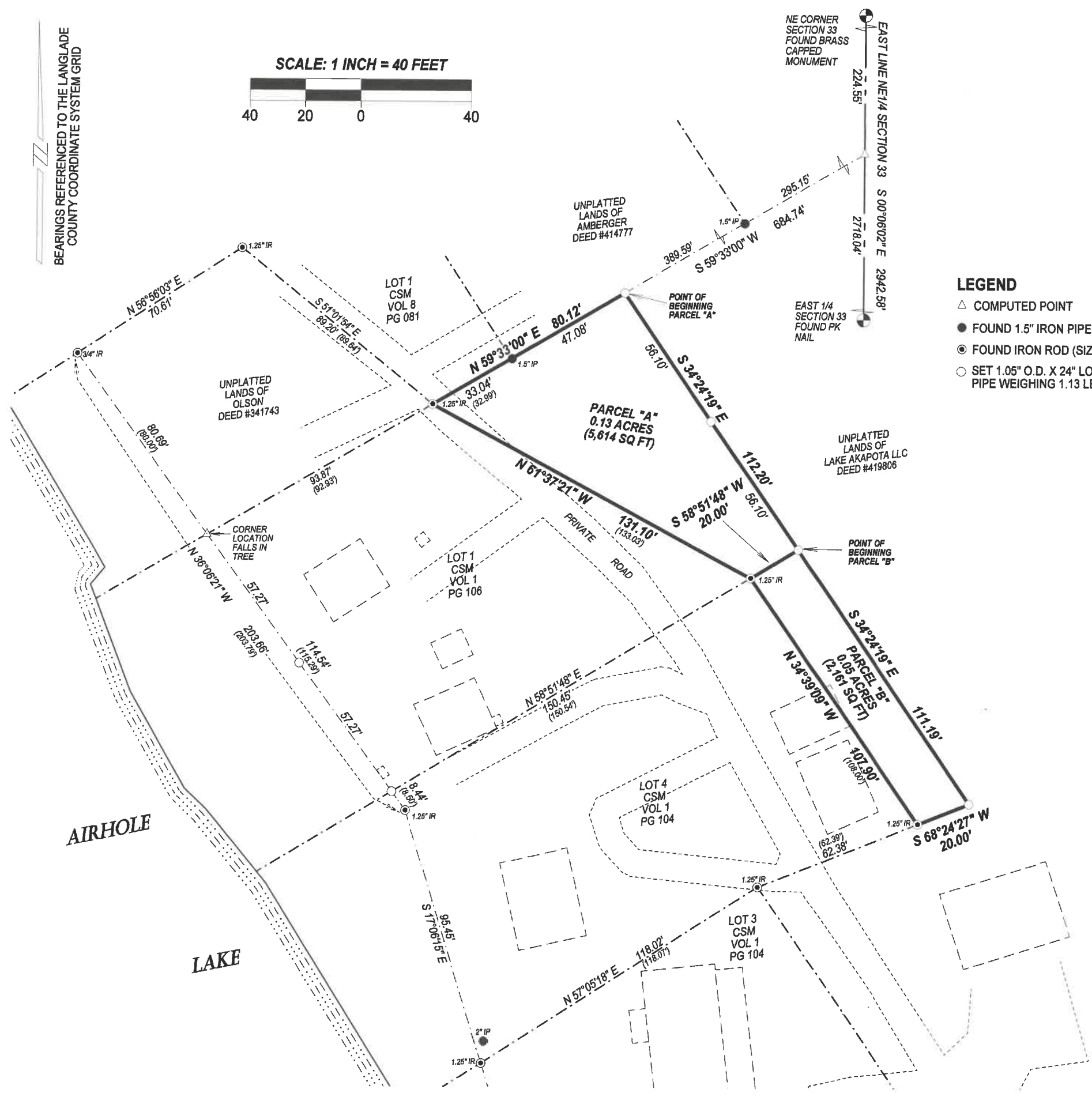
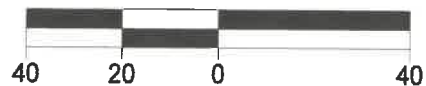

PLAT OF SURVEY

PART OF THE NE1/4 OF THE NE1/4 OF SECTION 33, T34N-R10E, TOWN OF ELCHO, LANGLADE COUNTY, WISCONSIN

PARCEL "A" DESCRIPTION

Part of the NE1/4 NE1/4 of Section 33, T34N-R10E, Langlade County, Wisconsin; being more particularly described as follows:

Commencing at the Northeast Corner of Section 33; Thence S00°06'02"E, along the East line of the NE1/4 of said Section, 224.55 feet; Thence S59°33'00"W, 684.74 feet to the Point of Beginning; Thence S34°24'19"E, 112.20 feet; Thence S58°51'48"W, 20.00 feet; Thence N61°37'21"W, along the easterly line of Lot 1 of Certified Survey Map Volume 1 Page 106, 131.10 feet; Thence N59°33'00"E, 80.12 feet to the Point of Beginning. Said parcel contains 5,614 square feet.

This parcel to be combined with Lot 1 of Certified Survey Map Volume 1 Page 106. This parcel is not a stand-alone buildable parcel.

PARCEL "B" DESCRIPTION

Part of the NE1/4 NE1/4 of Section 33, T34N-R10E, Langlade County, Wisconsin; being more particularly described as follows:

Commencing at the Northeast Corner of Section 33; Thence S00°06'02"E, along the East line of the NE1/4 of said Section, 224.55 feet; Thence S59°33'00"W, 684.74 feet; Thence S34°24'19"E, 112.20 feet to the Point of Beginning; Thence S34°24'19"E, 111.19 feet; Thence S68°24'27"W, 20.00 feet; Thence N34°39'09"W, along the easterly line of Lot 4 of Certified Survey Map Volume 1 Page 104, 107.90 feet; Thence N58°51'48"E, 20.00 feet to the Point of Beginning. Said parcel contains 2,161 square feet.

This parcel to be combined with Lot 1 of Certified Survey Map Volume 1 Page 104. This parcel is not a stand-alone buildable parcel.

- LEGEND**
- △ COMPUTED POINT
 - FOUND 1.5" IRON PIPE
 - FOUND IRON ROD (SIZE NOTED)
 - SET 1.05" O.D. X 24" LONG IRON PIPE WEIGHING 1.13 LBS/LF

I, Timothy J. Rusch, Professional Land Surveyor, do hereby certify:

That I have surveyed and mapped by the order of Larry Beine of Lake Akapota LLC, owner, a part of the NE1/4 NE1/4 of Section 33, T34N-R10E.

That this survey was for the purpose of locating proposed property boundaries only. Other geographical features were not mapped.

That this is a true and correct representation of the boundaries surveyed to the best of my knowledge and belief.



SURVEYED BY:
 RUSCH ENGINEERING &
 SURVEYING LLC
 400 RUSCH ROAD
 ANTIGO, WI 54409
 (715)623-5044
 PROJECT # 19-5961
 FIELD WORK COMPLETED 04/28/2019

RECORD # 20493
 LANGLADE COUNTY SURVEYORS OFFICE
 DATE FILED: 11/30/2020 BY: D. Trusty

T. Rusch
 05/22/2019