

# MAP OF SURVEY

OF PART OF THE GOV'T LOT 2 AND PART OF THE  
SOUTHWEST 1/4 OF THE NORTHEAST 1/4 OF SECTION 36,  
TOWNSHIP 33 NORTH, RANGE 11 EAST, TOWN OF UPHAM,  
LANGLADE COUNTY WISCONSIN

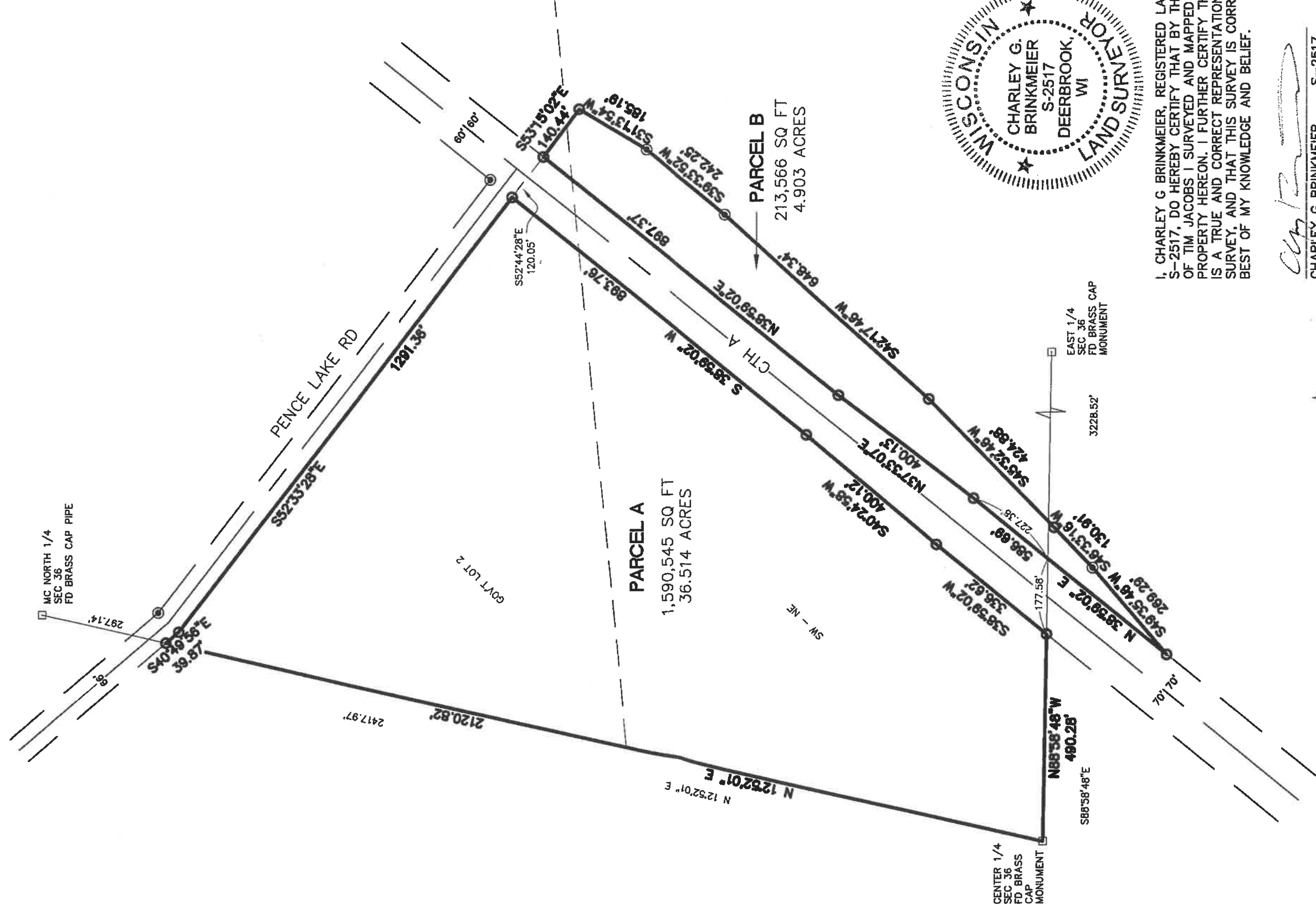

I, CHARLEY G BRINKMEIER, REGISTERED LAND SURVEYOR S-2517, DO HEREBY CERTIFY THAT BY THE DIRECTION OF TIM JACOBS I SURVEYED AND MAPPED THE PROPERTY HEREON. I FURTHER CERTIFY THAT THIS MAP IS A TRUE AND CORRECT REPRESENTATION OF SAID SURVEY, AND THAT THIS SURVEY IS CORRECT TO THE BEST OF MY KNOWLEDGE AND BELIEF.

*Charley G. Brinkmeier*  
 CHARLEY G BRINKMEIER S-2517  
 SEPTEMBER 22, 2014

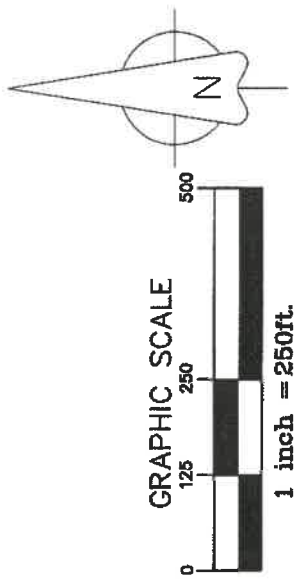

- 1.3" X 18" IRON PIPE WEIGHING 1.68 LBS/LINEAL FOOT SET(OD)
  - FOUND 2" I. PIPE
  - ◎ FOUND 1" I. PIPE
  - ▲ FOUND PK NAIL OR RR SPIKE
  - FOUND GOV'T CORNER
  - RECORD DATA
- SHEET 1 OF 1

**SURVEY PROVIDED BY:**  
 CORNERSTONE SURVEYING  
 W12890 HWY 1  
 DEERBROOK WI 54424  
 715-623-4098

**SURVEYED FOR:**  
 JACOBS ENTERPRISES LLC  
 N2777 SCHIELKE RD  
 GLEASON, WI 54435

**BEARING REFERENCE:**  
 TO THE LANGLADE COUNTY  
 COORDINATE SYSTEM

**RECORD #** 20488  
**LANGLADE COUNTY SURVEYORS OFFICE**  
**DATE FILED:** 11/19 BY: D. TUSTY