

BEARINGS REFERENCED TO THE LANGLADE COUNTY COORDINATE SYSTEM GRID

PLAT OF SURVEY

THE NW1/4 NW1/4, NE1/4 NW1/4, SW1/4 NW1/4 SE1/4 NW1/4, NW1/4 NE1/4, SW1/4 NE1/4 AND PART OF THE NE1/4 SW1/4 OF SECTION 12, T33N-R12E, TOWN OF AINSWORTH, LANGLADE COUNTY, WISCONSIN

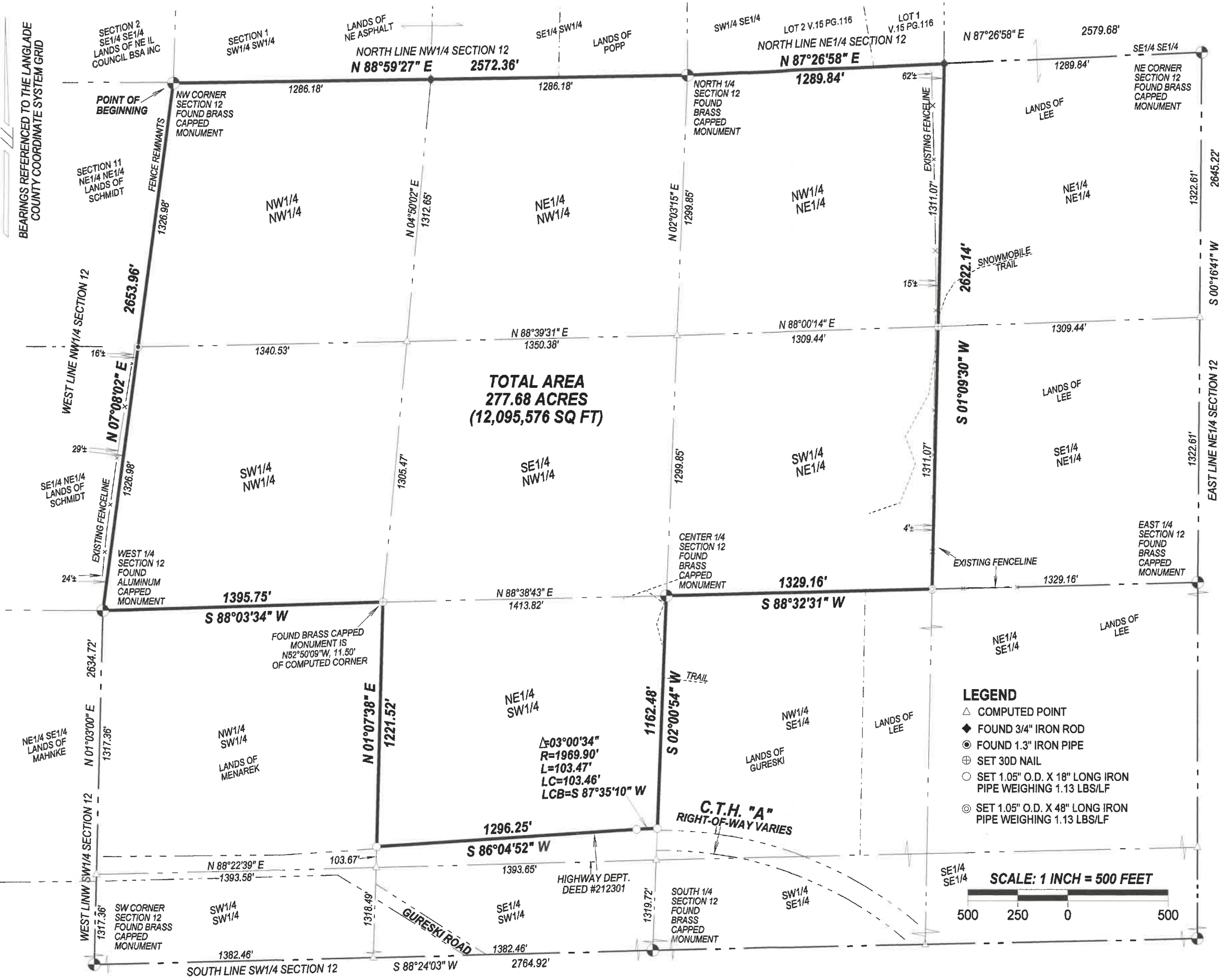

I, Timothy J. Rusch, Professional Land Surveyor, do hereby certify:

That I have surveyed and mapped by the order of Mike Theix, owner, the NW1/4 NW1/4, NE1/4 NW1/4, SW1/4 NW1/4, SE1/4 NW1/4, NW1/4 NE1/4, SW1/4 NE1/4 and part of the NE1/4 SW1/4 of Section 12, T33N-R12E.

Described as follows:
Beginning at the Northwest Corner of Section 12; Thence N88°59'27\"E, along the North line of the NW1/4 of said Section, 2572.36 feet; Thence N87°26'58\"E, along the North line of the NW1/4 NE1/4 of said Section, 1289.84 feet; Thence S01°09'30\"W, along the East line of the West 1/2 of the NE1/4 of said Section, 2622.14 feet; Thence S88°32'31\"W, along the South line of the SW1/4 NE1/4 of said Section, 1329.16 feet; Thence S02°00'54\"W, along the East line of the NE1/4 SW1/4 of said Section, 1162.48 feet; Thence 103.47 feet along the north right-of-way of C.T.H. \"A\", along a curve to the left, with a central angle of 03°00'34\", a radius of 1969.90 feet, a chord length of 103.46 feet and chord bearing of S87°35'10\"W; Thence S86°04'52\"W, along the said right-of-way, 1296.25 feet; Thence N01°07'38\"E, along the West line of the NE1/4 SW1/4 of said Section, 1221.52 feet; Thence S88°03'34\"W, along the South line of the SW1/4 NW1/4 of said Section, 1395.75 feet; Thence N07°08'02\"E, along the West line of the NW1/4 of said Section, 2653.96 feet to the Point of Beginning.

That this survey was for the purpose of locating property boundaries only. Other geographical features were not mapped.

That this is a true and correct representation of the boundaries surveyed to the best of my knowledge and belief.

- LEGEND**
- △ COMPUTED POINT
 - ◆ FOUND 3/4\" IRON ROD
 - ⊙ FOUND 1.3\" IRON PIPE
 - ⊕ SET 30D NAIL
 - SET 1.05\" O.D. X 18\" LONG IRON PIPE WEIGHING 1.13 LBS/LF
 - ⊙ SET 1.05\" O.D. X 48\" LONG IRON PIPE WEIGHING 1.13 LBS/LF

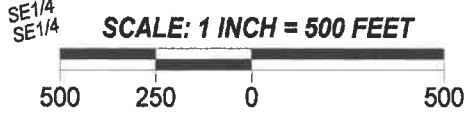

RECORD # 20487
LANGLADE COUNTY SURVEYORS OFFICE
DATE FILED: 7/23/19 BY: D. J. Rusch

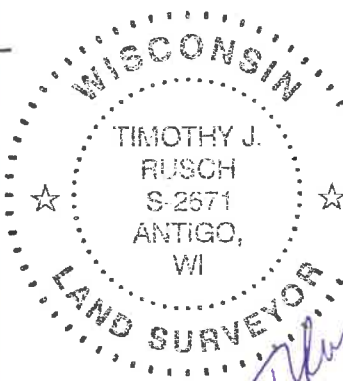

SURVEYED BY:
RUSCH ENGINEERING & SURVEYING LLC
400 RUSCH ROAD
ANTIGO, WI 54409
(715)623-5044
PROJECT # 18-5803
FIELD WORK COMPLETED 02/22/2018