# PLAT OF SURVEY

**THE NW1/4 NE1/4 AND NE1/4 NE1/4, SECTION 7, T30N-R12E, TOWN OF NORWOOD, LANGLADE COUNTY, WISCONSIN**

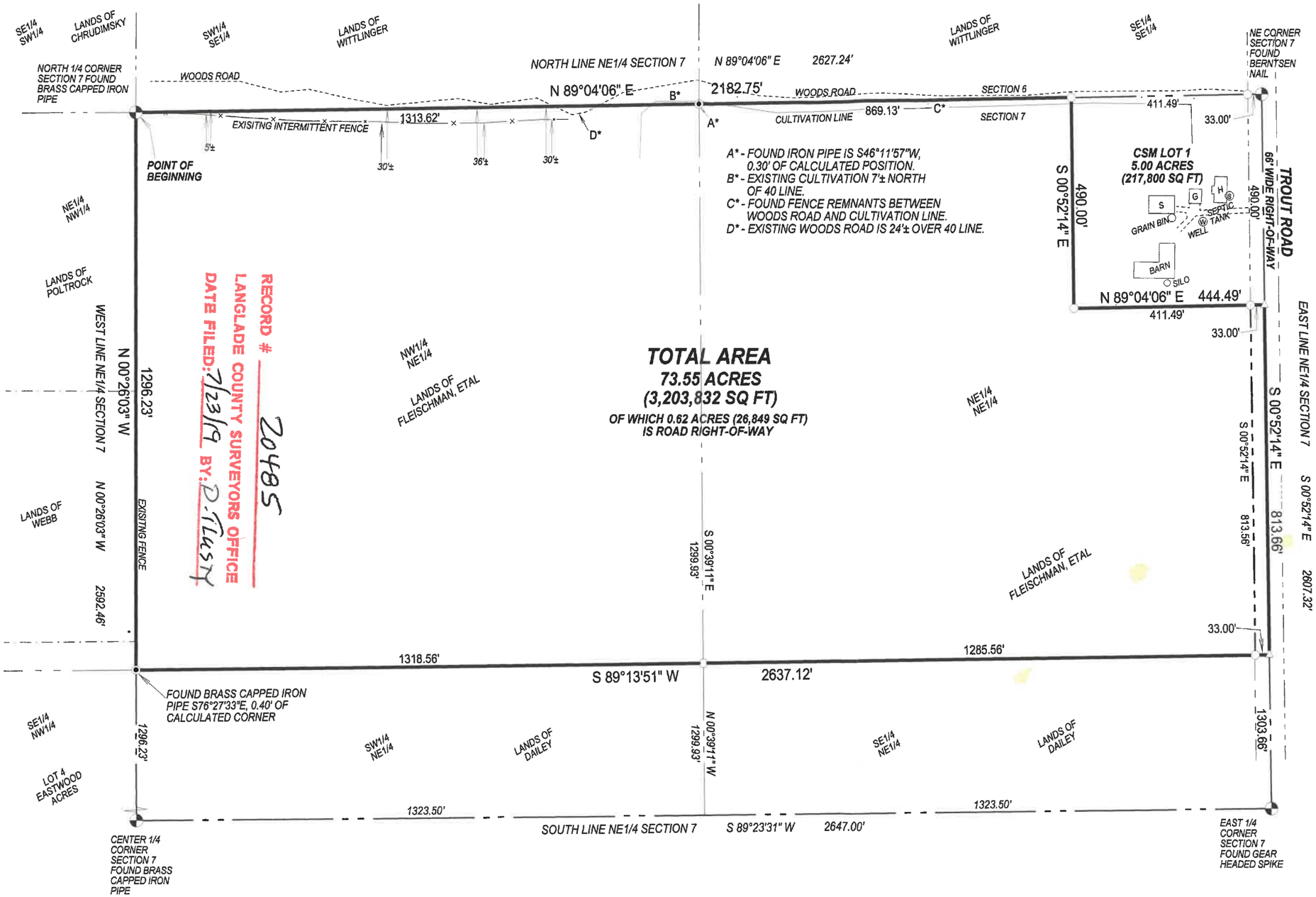


RECORD # 20485
LANGLADE COUNTY SURVEYORS OFFICE
DATE FILED: 7/23/19 BY: R. Ellis

I, TIMOTHY J. RUSCH, PROFESSIONAL LAND SURVEYOR, DO HEREBY CERTIFY:

THAT I HAVE SURVEYED AND MAPPED BY THE ORDER OF JIM SERVI, THE NW1/4 NE1/4 AND PART OF THE NE1/4 NE1/4 OF SECTION 7, T30N-R12E.

DESCRIBED AS FOLLOWS:
BEGINNING AT THE NORTH 1/4 CORNER OF SECTION 7; THENCE N89°04'06"E, ALONG THE NORTH LINE OF THE NE1/4 OF SAID SECTION, 2182.75 FEET; THENCE S00°52'14"E, 490.00 FEET; THENCE N89°04'06"E, 444.49 FEET; THENCE S00°52'14"E, ALONG THE EAST LINE OF THE NE1/4 OF SAID SECTION, 813.66 FEET; THENCE S89°13'51"W, ALONG THE SOUTH LINE OF THE N1/2 NE1/4 OF SAID SECTION, 2637.12 FEET; THENCE N00°26'03"W, ALONG THE WEST LINE OF THE NE1/4 OF SAID SECTION, 1296.23 FEET TO THE POINT OF BEGINNING.

THAT THIS SURVEY WAS FOR THE PURPOSE OF LOCATING PROPERTY BOUNDARIES ONLY. OTHER GEOGRAPHICAL FEATURES WERE NOT MAPPED.

THAT THIS IS A TRUE AND CORRECT REPRESENTATION OF THE BOUNDARIES SURVEYED TO THE BEST OF MY KNOWLEDGE AND BELIEF.

WISCONSIN
TIMOTHY J. RUSCH
S-2671
ANTIGO, WI
LAND SURVEYOR

T Rusch
04-28-2017

SURVEYED BY:
RUSCH ENGINEERING & SURVEYING LLC
400 RUSCH ROAD
ANTIGO, WI 54409
(715)623-5044
PROJECT # 17-5670
*FIELDWORK COMPLETED : 03/14/2017*

**LEGEND**
△ CALCULATED POINT
◉ FOUND 1.5" IRON PIPE
○ SET 1.05" O.D. X 24" LONG IRON PIPE WEIGHING 1.13 LBS/LF

**SCALE: 1 INCH = 250 FEET**
250 125 0 250