

PLAT OF SURVEY

PART OF THE NW1/4 SE1/4 AND NE1/4 SE1/4 OF SECTION 36, T31N-R11E, TOWN OF ANTIGO, LANGLADE COUNTY, WISCONSIN

- LEGEND**
- ▲ COMPUTED POINT
 - FOUND 1/2" IRON PIPE
 - ◎ FOUND 1" IRON PIPE
 - ◎ FOUND 2" IRON PIPE
 - SET 1.05" O.D. X 24" LONG IRON PIPE WEIGHING 1.13 LBS/LF

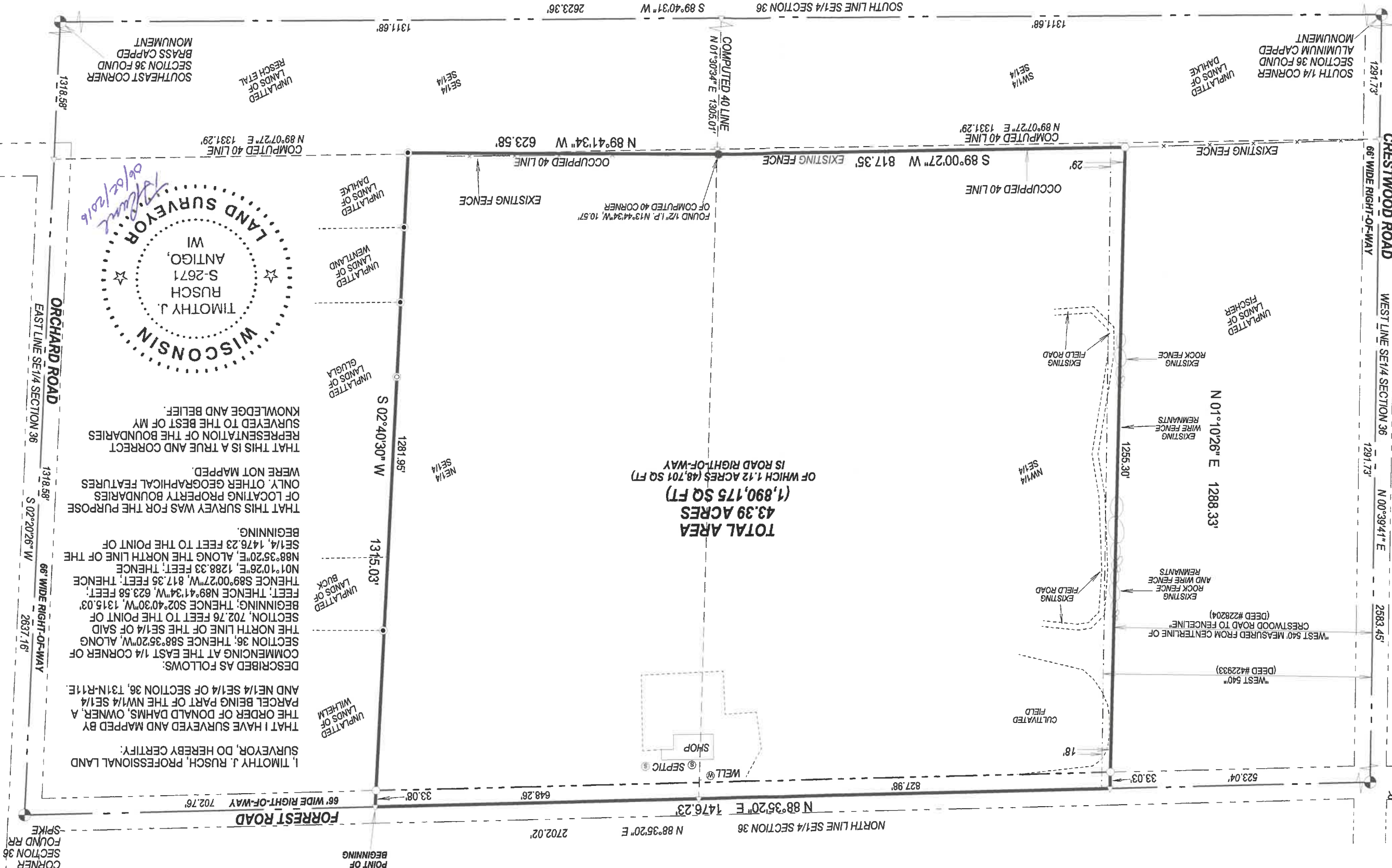

TOTAL AREA
43.39 ACRES
(1,890,175 SQ FT)
 OF WHICH 1.12 ACRES (48,701 SQ FT)
 IS ROAD RIGHT-OF-WAY

I, TIMOTHY J. RUSCH, PROFESSIONAL LAND SURVEYOR, DO HEREBY CERTIFY: THAT I HAVE SURVEYED AND MAPPED BY THE ORDER OF DONALD DAHMS, OWNER, A PARCEL BEING PART OF THE NW1/4 SE1/4 AND NE1/4 SE1/4 OF SECTION 36, T31N-R11E DESCRIBED AS FOLLOWS: COMMENCING AT THE EAST 1/4 CORNER OF SECTION 36; THENCE S88°35'20" W, ALONG THE NORTH LINE OF THE SE1/4 OF SAID SECTION, 702.76 FEET TO THE POINT OF BEGINNING; THENCE S02°40'30" W, 1315.03 FEET; THENCE N89°41'34" W, 623.58 FEET; THENCE S89°00'27" W, 817.35 FEET; THENCE N01°10'26" E, 1288.33 FEET; THENCE N88°35'20" E, ALONG THE NORTH LINE OF THE SE1/4, 1476.23 FEET TO THE POINT OF BEGINNING. THAT THIS SURVEY WAS FOR THE PURPOSE OF LOCATING PROPERTY BOUNDARIES ONLY. OTHER GEOGRAPHICAL FEATURES WERE NOT MAPPED. THAT THIS IS A TRUE AND CORRECT REPRESENTATION OF THE BOUNDARIES SURVEYED TO THE BEST OF MY KNOWLEDGE AND BELIEF.

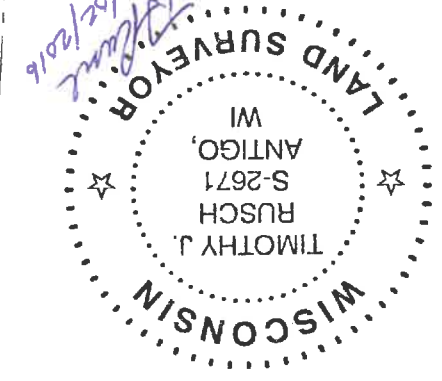

SURVEYED BY:
 RUSCH ENGINEERING &
 SURVEYING LLC
 400 RUSCH ROAD
 ANTIGO, WI 54409
 (715)623-5044
 PROJECT # 16-5535

RECORD # 20483
 FILED: 2/23/19 BY: D. Dudy
 COUNTY SURVEYORS OFFICE
 LANGLADE COUNTY

BEARINGS REFERENCED TO THE LANGLADE COUNTY COORDINATE SYSTEM GRID