

PLAT OF SURVEY

THE SE 1/4 NE 1/4, AND PART OF THE NE 1/4 SE 1/4 AND SE 1/4 SECTION 27, T32N-R12E, TOWN OF PRICE, LANGLADE COUNTY, WISCONSIN

BEARINGS REFERENCED TO THE LANGLADE COUNTY COORDINATE SYSTEM GRID.

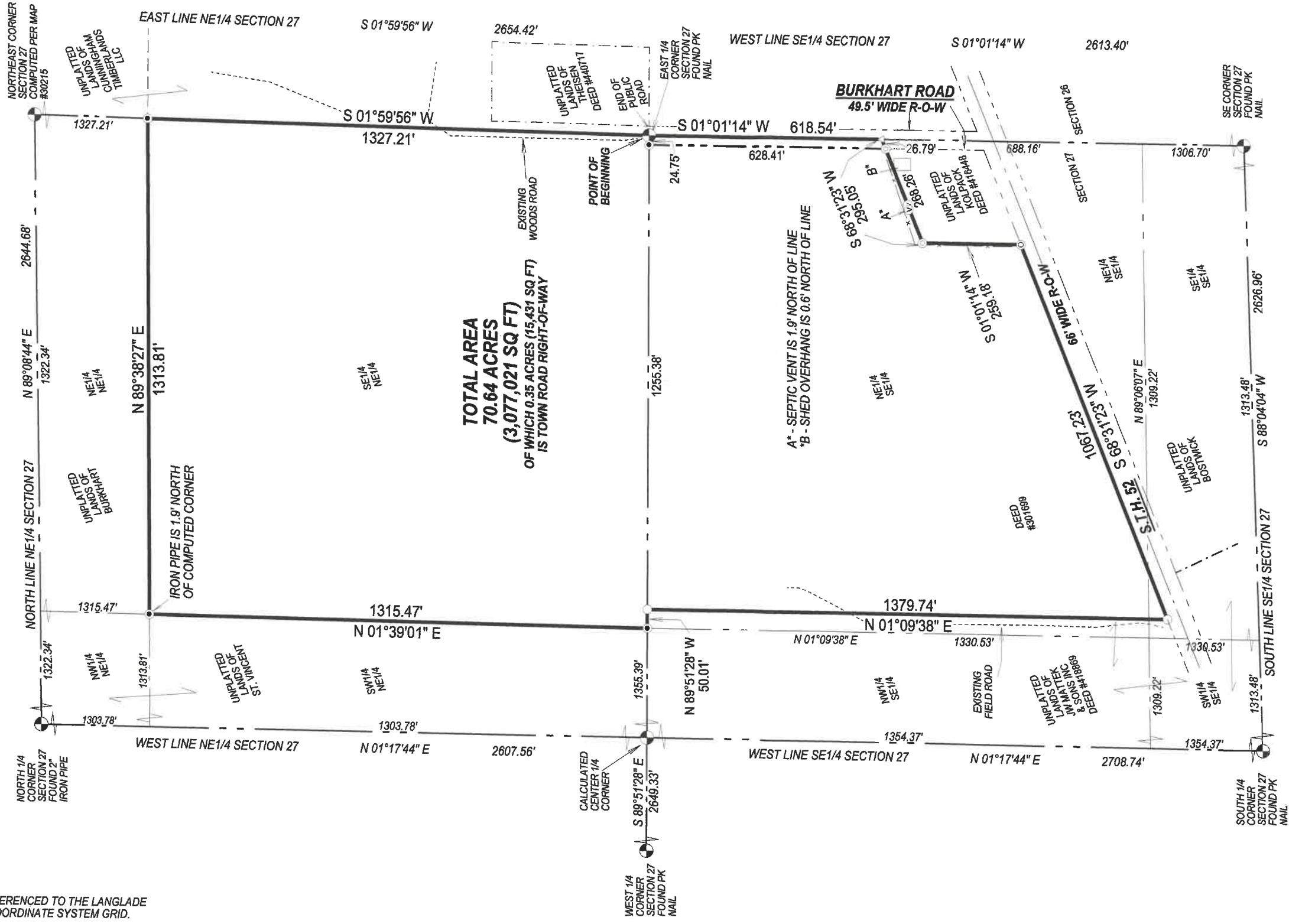

LEGEND

- ⊙ SEPTIC VENT
- FOUND 1" IRON PIPE
- ⊙ FOUND 1.5" IRON PIPE
- ⊙ FOUND 2" IRON PIPE



SURVEYED BY:
RUSCH ENGINEERING & SURVEYING LLC
400 RUSCH ROAD
ANTIGO, WI 54409
(715)623-5044
PROJECT #17-5746
FIELD WORK COMPLETED 09/05/2017

20481

RECORD #

LANGLADE COUNTY SURVEYORS OFFICE

DATE FILED: 7/23/19 BY: R. TUSTY

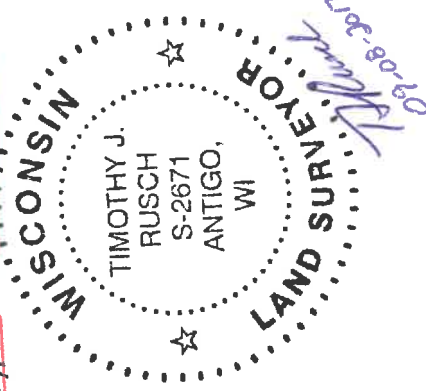

I, TIMOTHY J. RUSCH, PROFESSIONAL LAND SURVEYOR, DO HEREBY CERTIFY: THAT I HAVE SURVEYED AND MAPPED BY THE ORDER OF WAYNE BOSTWICK, OWNER, THE SE 1/4 NE 1/4, AND PART OF THE NE 1/4 SE 1/4 AND SE 1/4 SE 1/4, SECTION 27, T32N-R12E, DESCRIBED AS FOLLOWS:

BEGINNING AT THE EAST 1/4 CORNER OF SECTION 27; THENCE S01°01'14"W, ALONG THE EAST LINE OF THE SE 1/4, 618.54 FEET; THENCE S68°31'23"W, 295.05 FEET; THENCE S01°01'14"W, 259.18 FEET; THENCE S68°31'23"W, ALONG THE NORTHERLY RIGHT-OF-WAY OF S.T.H. "52", 1067.23 FEET; THENCE N01°09'38"E, 1379.74 FEET; THENCE N89°51'28"W, ALONG NORTH LINE OF THE NE 1/4 SE 1/4, 50.01 FEET; THENCE N01°39'01"E, ALONG THE WEST LINE OF THE SE 1/4 NE 1/4, 1315.47 FEET; THENCE N89°38'27"E, ALONG THE NORTH LINE OF THE SE 1/4 NE 1/4, 1313.81 FEET; THENCE S01°59'56"W, ALONG THE EAST LINE OF THE SE 1/4 NE 1/4, 1327.21 FEET TO THE POINT OF BEGINNING.

THAT THIS SURVEY WAS FOR THE PURPOSE OF LOCATING PROPERTY BOUNDARIES ONLY. OTHER GEOGRAPHICAL FEATURES WERE NOT MAPPED. THAT THIS IS A TRUE AND CORRECT REPRESENTATION OF THE BOUNDARIES SURVEYED TO THE BEST OF MY KNOWLEDGE AND BELIEF.