

NE CORNER
SECTION 10-33N-9E
EXISTING RAILROAD
SPIKE

N1/4 CORNER
SECTION 10-33N-9E
EXISTING MAG SPIKE

PLAT OF SURVEY

PART OF THE SW1/4 OF THE NW1/4 OF SECTION 10,
TOWNSHIP 33 NORTH, RANGE 9 EAST, TOWN OF
SUMMIT, LANGLADE COUNTY, WISCONSIN

NORTHCENTRAL LAND SURVEYING, LLC
163957 OWL RIDGE ROAD, WAUSAU, WISCONSIN 54403
WEBSITE: www.NorthCentralLandSurveying.com
PHONE: 715-297-8343
EMAIL: JasonPflieger@gmail.com
DRAFTED & DRAWN BY: JASON J. PFLIEGER
OWNER OF PROPERTY: BRIAN & MIKE PARIZEK
SURVEY PREPARED FOR: MIKE PARIZEK
DATE OF FIELDWORK: 6/18/2019
FILE NUMBER: 2019043 PARIZEK

RECORD # 20479
LANGLADE COUNTY SURVEYORS OFFICE
DATE FILED: 7/23/19 BY D. TUSTY

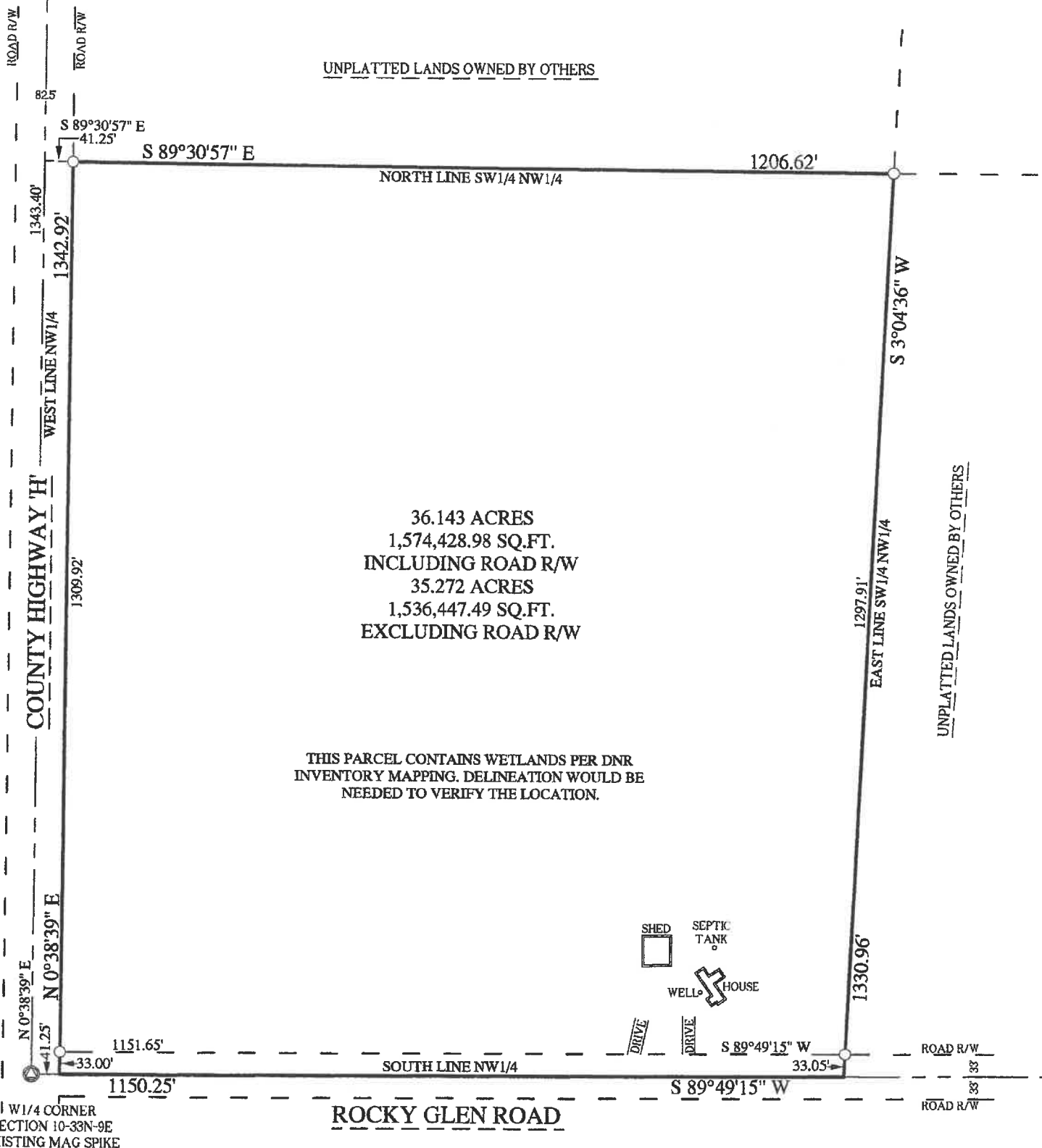

36.143 ACRES
1,574,428.98 SQ.FT.
INCLUDING ROAD R/W
35.272 ACRES
1,536,447.49 SQ.FT.
EXCLUDING ROAD R/W

THIS PARCEL CONTAINS WETLANDS PER DNR
INVENTORY MAPPING. DELINEATION WOULD BE
NEEDED TO VERIFY THE LOCATION.

DESCRIPTION

PART OF THE SOUTHWEST QUARTER OF THE NORTHWEST QUARTER OF SECTION 10, TOWNSHIP 33 NORTH, RANGE 9 EAST, TOWN OF SUMMIT, LANGLADE COUNTY, WISCONSIN, DESCRIBED AS FOLLOWS:
COMMENCING AT THE WEST QUARTER CORNER OF SAID SECTION 10; THENCE N 0°38'39" E 1343.40 FEET TO THE NORTHWEST CORNER OF THE SOUTHWEST QUARTER OF THE NORTHWEST QUARTER; THENCE S 89°30'57" E ALONG THE NORTH LINE OF THE SOUTHWEST QUARTER OF THE NORTHWEST QUARTER, 41.25 FEET TO THE EAST LINE OF COUNTY HIGHWAY 'H' AND TO THE POINT OF BEGINNING; THENCE CONTINUING S 89°30'57" E ALONG THE NORTH LINE OF THE SOUTHWEST QUARTER OF THE NORTHWEST QUARTER, 1206.62 FEET TO THE NORTHEAST CORNER OF THE SOUTHWEST QUARTER OF THE NORTHWEST QUARTER; THENCE S 3°04'36" W ALONG THE EAST LINE OF THE SOUTHWEST QUARTER OF THE NORTHWEST QUARTER, 1330.96 FEET TO THE SOUTHEAST CORNER OF THE SOUTHWEST QUARTER OF THE NORTHWEST QUARTER; THENCE S 89°49'15" W ALONG THE SOUTH LINE OF THE NORTHWEST QUARTER, 1150.25 FEET TO THE EAST LINE OF COUNTY HIGHWAY 'H'; THENCE N 0°38'39" E ALONG THE EAST LINE OF COUNTY HIGHWAY 'H', 1342.92 FEET TO THE POINT OF BEGINNING. SUBJECT TO ALL EASEMENTS, RESTRICTIONS, RESERVATIONS AND RIGHTS OF WAY OF RECORD AND USE.

SURVEYORS CERTIFICATE

I, JASON J. PFLIEGER, PROFESSIONAL LAND SURVEYOR S-3148-8, DO HEREBY CERTIFY TO THE BEST OF MY KNOWLEDGE AND BELIEF, THAT AT THE DIRECTION OF MIKE PARIZEK, OWNER OF SAID LANDS, I HAVE SURVEYED AND MAPPED THE LANDS DESCRIBED HEREON. I FURTHER CERTIFY THAT SAID SURVEY AND MAP THEREOF ARE A CORRECT AND ACCURATE REPRESENTATION OF THE EXTERIOR BOUNDARIES OF SAID LAND AND THAT I HAVE FULLY COMPLIED WITH THE PROVISIONS OF WISCONSIN ADMINISTRATIVE CODE A-E7 IN SURVEYING AND MAPPING SAID LANDS.

DATED THIS 19TH DAY OF JUNE, 2019

J-P
JASON J. PFLIEGER P.L.S. 3148-8

LEGEND

⊙ = SECTION CORNER AS NOTED
○ = 3/4" X 24" REBAR 1.50lbs/ft SET
BEARINGS REFERENCED TO THE WEST LINE OF THE NW1/4 BEARING N 0°38'39" E PER WCCS (LANGLADE COUNTY) NAD83 (2011)

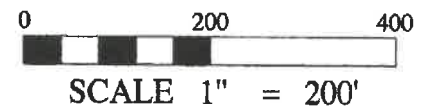

1191.50'
2383.00'
C1/4 CORNER
SECTION 10-33N-9E
EXISTING 1.25' OD IRON
PIPE