

WEST LINE SURVEY OF, MACH-KE-NO-SIEW HEIGHTS, SUBDIVISION, LOCATED IN GOV'T LOTS 1 AND 2, SECTION 4, T34N, R10E, TOWN OF ELCHO, LANGLADE COUNTY, WISCONSIN

BEARINGS ASSUMED AS SHOWN

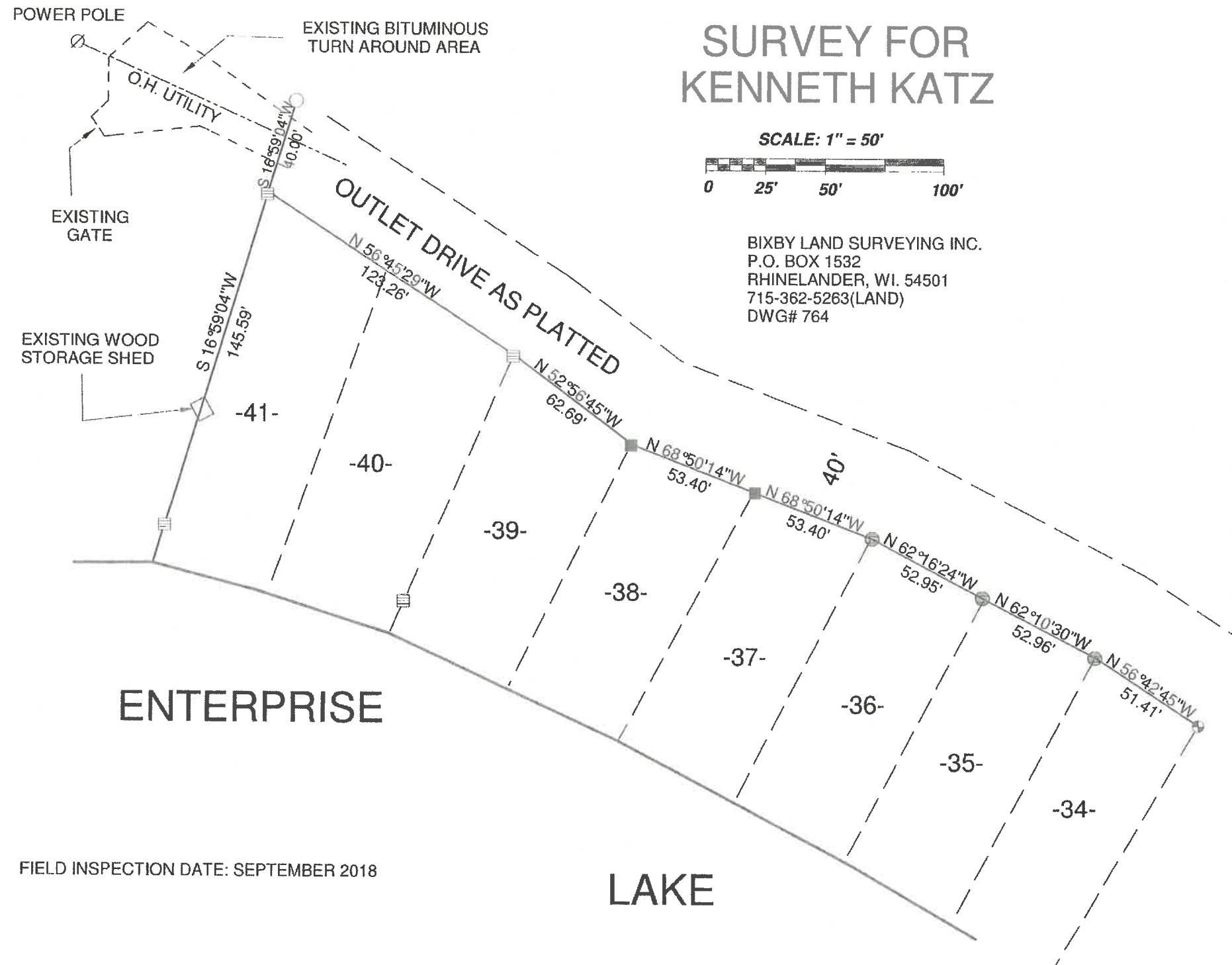

SURVEY FOR KENNETH KATZ

SCALE: 1" = 50'

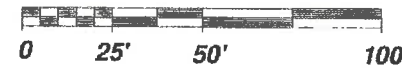

BIXBY LAND SURVEYING INC.
P.O. BOX 1532
RHINELANDER, WI. 54501
715-362-5263(LAND)
DWG# 764

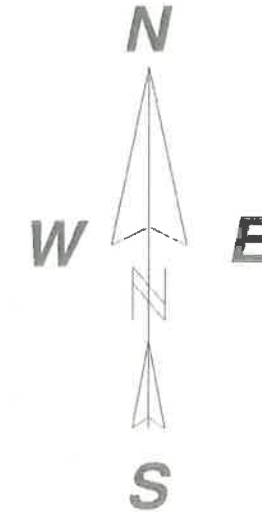

RECORD # 20477
LANGLADE COUNTY SURVEYORS OFFICE
DATE FILED: 4/5/19 BY: P. TRUSTY



LEGEND

- ⊕ EXISTING 1.25" IRON PIPE
- ⊙ EXISTING 3/4" IRON PIPE
- CALCULATED POSITION
- ▨ EXISTING 1" FLAT IRON
- SET 1" X 6" IRON PIPE

FIELD INSPECTION DATE: SEPTEMBER 2018

I, KEVIN P. BIXBY, PROFESSIONAL LAND SURVEYOR, HEREBY CERTIFY TO MY CLIENT, THAT I HAVE SURVEYED THE ABOVE LINE AND THAT THE ABOVE MAP IS A TRUE AND CORRECT REPRESENTATION OF THE LINE SURVEYED TO THE BEST OF MY KNOWLEDGE AND BELIEF.

Kevin P. Bixby 3/27/19
KEVIN P. BIXBY DATE