

TIMBER WOLF LAND SURVEYING - DEAN A. WILLIAMS RLS - 2468 715-627-2500

MAP OF SURVEY

BEARINGS REFERENCED TO THE WEST SECTION LINE OF SECTION 21, T30N, R11E, ASSUMED TO BEAR: N0°54'58"W

SURVEYORS STATEMENT
I, DEAN A. WILLIAMS RLS-2468 CERTIFY THAT I HAVE SURVEYED AND PLATTED THE SAME, LOTS 3, 6, 7 - 12 OF BLOCK 12, ELMHURST PLAT, LOCATED IN PART OF THE NW1/4 OF THE SW1/4, SECTION 21, TOWNSHIP 30 NORTH, RANGE 11 EAST, TOWNSHIP OF ROLLING, WISCONSIN.

- LEGEND**
- FOUND 1" I.P.
 - ⊕ FOUND 5/8" I.R.
 - ⊗ SET .75" x 24" I.R. 1.5 LBS/FT
 - ⊗ SET 1" x 24" I.R. 3.68 LBS/FT
 - SET 1" x 24" I.P. 1.13 LBS/FT
 - X CALCULATED LOCATION

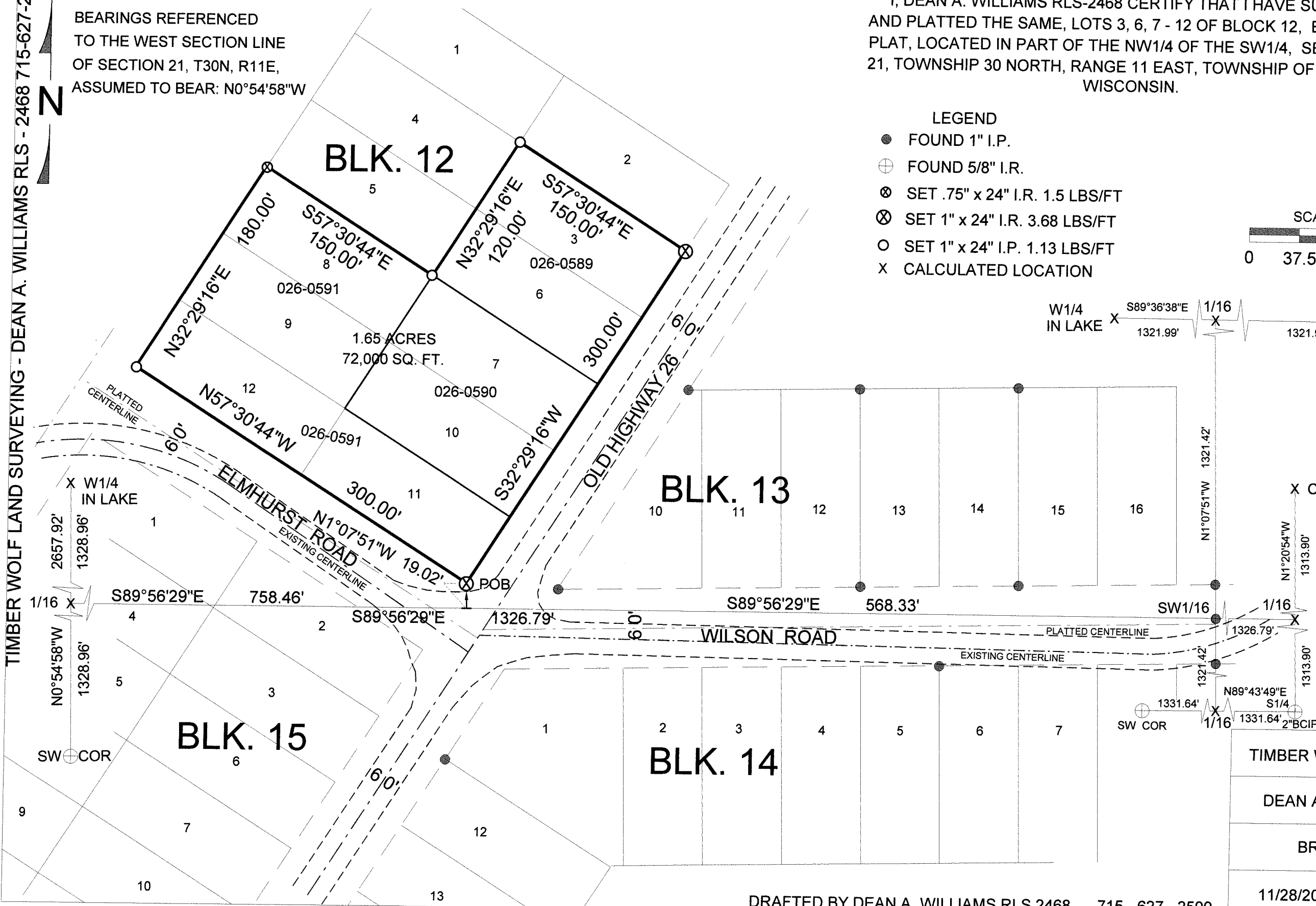
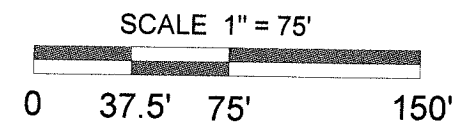

RECORD # 20451
 LANGLADE COUNTY SURVEYORS OFFICE
 DATE FILED: 11/01/14 BY: D. TRUSTY

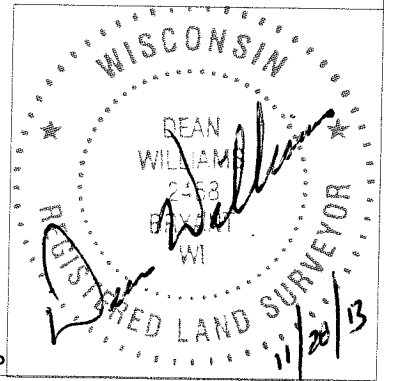

TIMBER WOLF LAND SURVEYING	
DEAN A. WILLIAMS RLS-2468	
BRIAN HITZ	
11/28/2013	MAP# 2013 - 9