

MAP OF SURVEY

OF PART OF THE SOUTHEAST 1/4 OF THE SOUTHEAST 1/4 OF SECTION 20, AND PART OF THE SOUTHWEST 1/4 OF THE SOUTHWEST 1/4 OF SECTION 21, TOWN OF ACKLEY, LANGLADE COUNTY, WISCONSIN.

I, CHARLEY G BRINKMEIER, REGISTERED LAND SURVEYOR S-2517, DO HEREBY CERTIFY THAT BY THE DIRECTION OF TED DEROOS I SURVEYED AND MAPPED THE PROPERTY HEREON. I FURTHER CERTIFY THAT THIS MAP IS A TRUE AND CORRECT REPRESENTATION OF SAID SURVEY, AND THAT THIS SURVEY IS CORRECT TO THE BEST OF MY KNOWLEDGE AND BELIEF.

Charley G. Brinkmeier
CHARLEY G BRINKMEIER S-2517
APRIL 4TH 2006

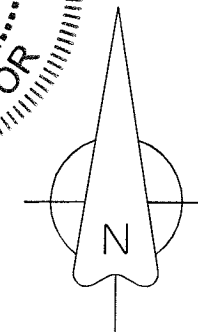
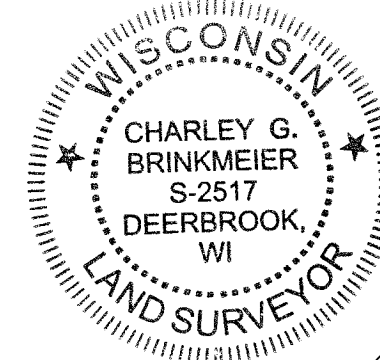

GRAPHIC SCALE



1 inch = 200ft.

SURVEY PROVIDED BY:
CORNERSTONE SURVEYING W12890 CTH I DEERBROOK WI 54414 (715) 623-4098

RECORD # 20400
LANGLADE COUNTY SURVEYORS OFFICE
DATE FILED: 5/27/11 BY: D. T. L. S.

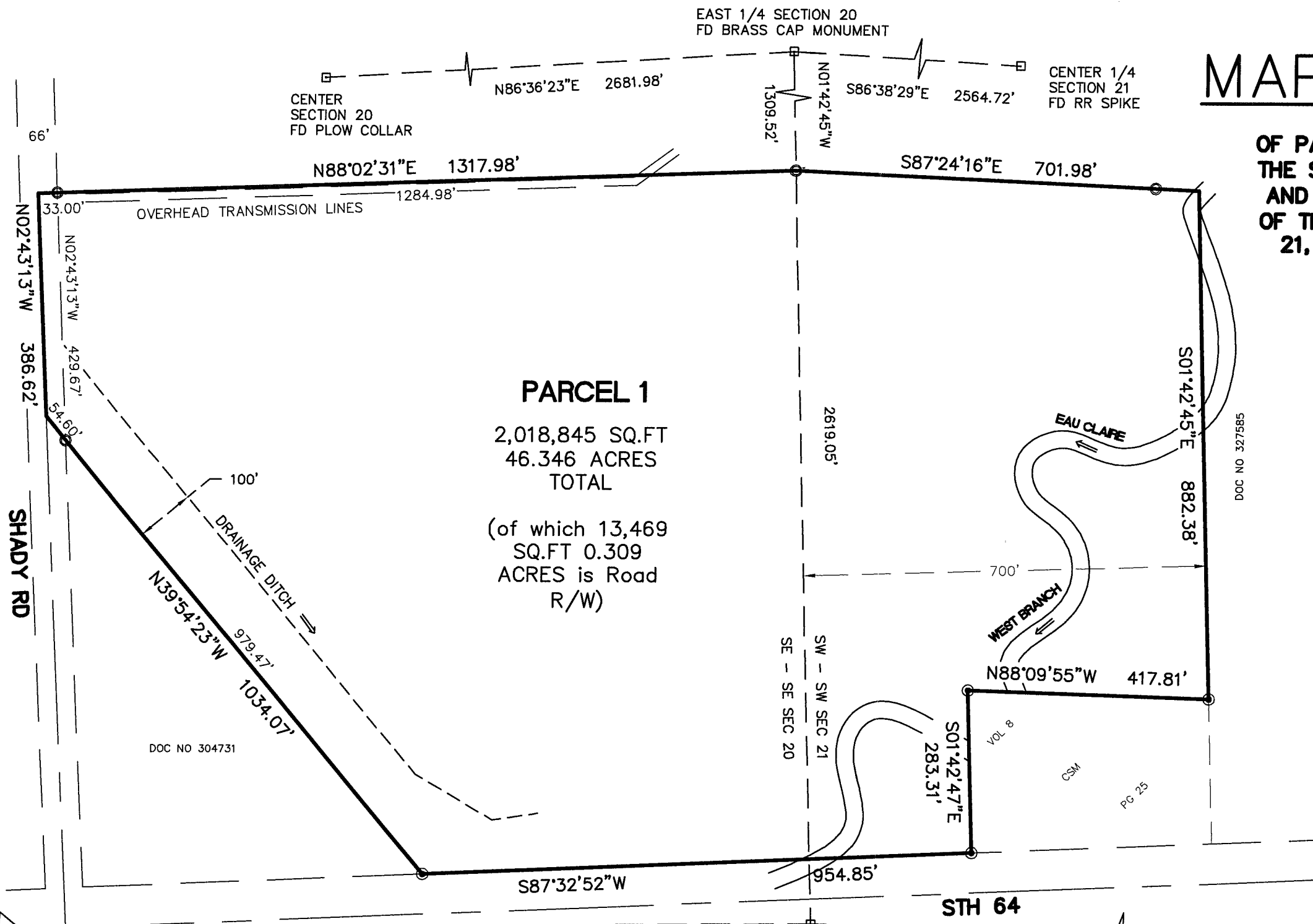

PARCEL 1
2,018,845 SQ.FT
46.346 ACRES
TOTAL

(of which 13,469
SQ.FT 0.309
ACRES is Road
R/W)

- FOUND 1.6" IRON PIPE (00)
 - GOV'T CORNER
 - SET 1.25" I. PIPE WEIGH 1.6 LBS/LIN FT
- BEARINGS ARE REFERENCED TO THE SOUTH LINE OF THE SE 1/4 OF SEC 20 ASSUMED TO BEAR N 89°31'39"E

SOUTH 1/4 SECTION 20
FD BRASS CAP MONUMENT

SOUTHEAST CORNER SECTION 20
FD BRASS CAP MONUMENT

SOUTH 1/4 SECTION 21
FD RR SPIKE

CENTER SECTION 20
FD PLOW COLLAR

EAST 1/4 SECTION 20
FD BRASS CAP MONUMENT

CENTER 1/4 SECTION 21
FD RR SPIKE

DOC NO 304731

DOC NO 327585