

Description:

A description of a parcel of land located in the SE 1/4 – SW 1/4 , Section 16, T 31 N – R 14 E, Village of White Lake, Langlade County, Wisconsin. Described as follows: Commencing at the S ¼ corner of Section 16, T 31 N – R 14 E, Thence N 01° 04'09" E, 33' feet to the point of beginning, Thence S 89° 12'13" W, 250.16' feet along the Northerly right of way of Wood road, Thence N 00° 47'07" E, 237.00' feet, Thence S 89° 12'13" W, 683.55' feet, Thence N 00° 47'07" E, 118.60' feet, Thence N 62° 59'56" E, 750.00' feet along the Southerly right of way of a railroad easement, Thence on and arc of a of a curve to the left a distance of 323.58' feet, Chord bearing N 58° 46'13" E, 323.20' feet, " M " distance = 6.00' feet along the Southerly right of way of a railroad easement, Thence S 01° 04'09" W, 850.81' feet to the point of beginning. A tract of land containing 8.98 acres.

SURVEYOR'S CERTIFICATE:

I, Thomas L. Copet, Registered Land Surveyor, do hereby certify that I have surveyed the property described hereon and that the attached map is a true representation thereof and shows the size and location of the property, its exterior boundaries, the location of all visible structures and dimensions of all principal buildings thereon, boundary fences, apparent easements and roadways and visible encroachments, if any.

This survey is made for the exclusive use of the present owners of the property and also those who purchase, mortgage or guarantee the title thereto.

Dated 11/9/09

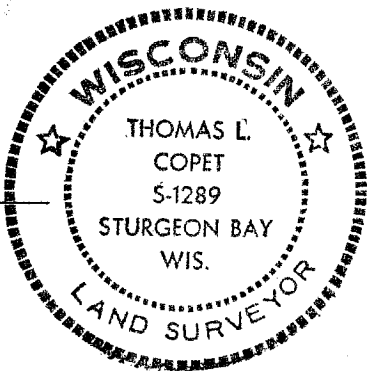

[Signature]
Thomas L. Copet - R.L.S. #1289

RECORD # 20392 PG 2 OF 2
LANGLADE COUNTY SURVEYORS OFFICE
DATE FILED: 3/24/2010 BY: D. TEUSTY

SURVEY FOR "DALE BROWN" - LOCATED
 IN SE 1/4 - SW 1/4, SECTION 16, T31N-R14E
 VILLAGE OF WHITE LAKE, LANGLADE CO.,
 WISCONSIN.

NOTE: N 61° 54' 50" E
 1015.78'

- EXIST. IRON
 - ▲ SPIK.
 - LANGLADE MONU.
 - SET IRON
- SCALE 1"=100'

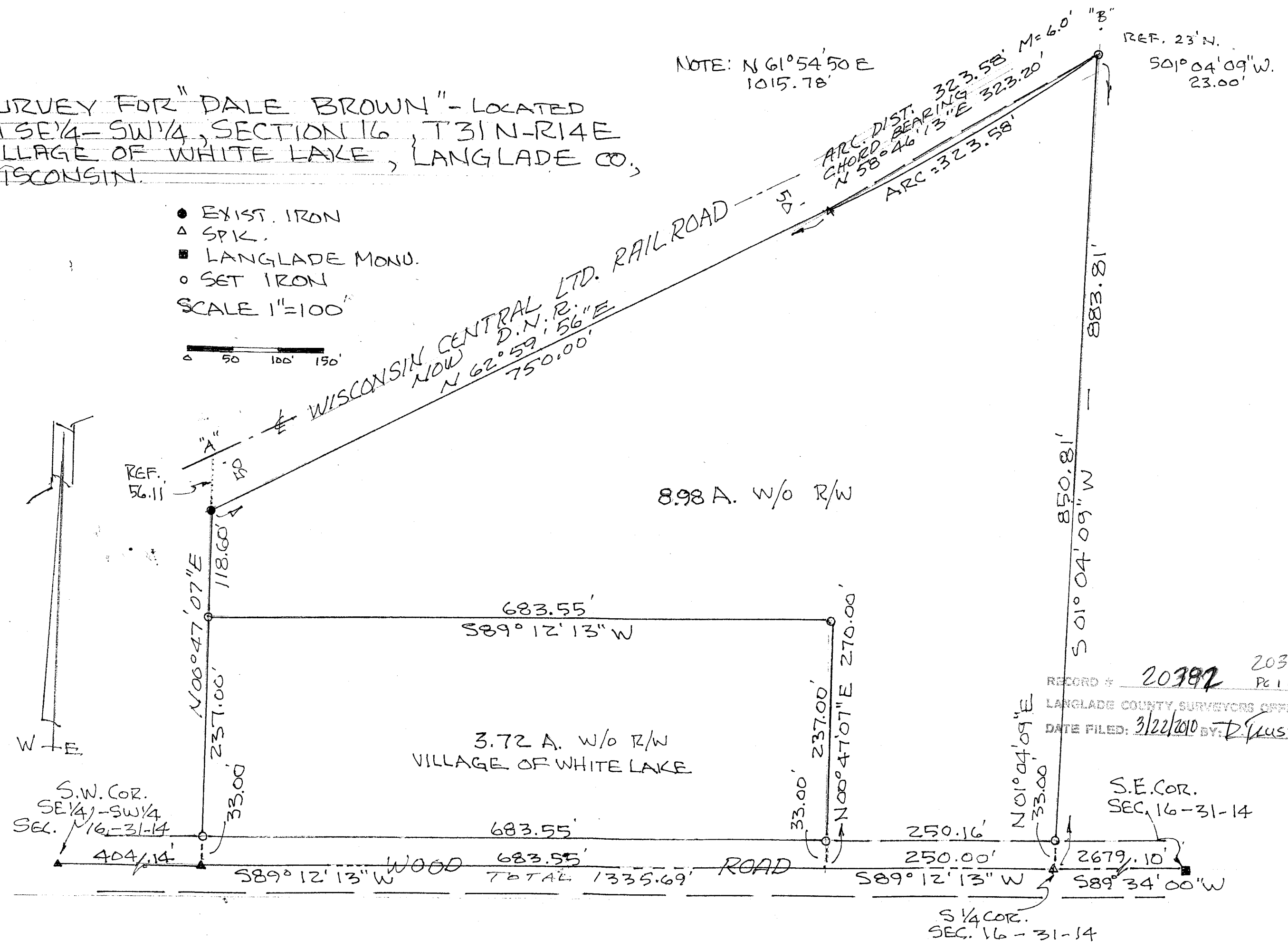
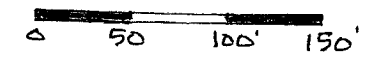

RECORD # 20392 20392
 PG 1 OF 2
 LANGLADE COUNTY SURVEYORS OFFICE
 DATE FILED: 3/22/2010 BY: D. KUSTY