

TIMBER WOLF LAND SURVEYING - DEAN A. WILLIAMS RLS - 2468

# MAP OF SURVEY

PERIMETER MAP OF SURVEY FOR ANDY KRUEGER  
ALL OF DOC# 391238 AND ALL OF DOC# 349649

ANDY KRUEGER  
20-31-12

BEARINGS REFERENCED TO THE  
LANGLADE COUNTY COORDINATE  
SYSTEM GRID



LEGAL DESCRIPTION OF DOC# 391238 AND DOC# 349649  
COMMENCING AT THE WEST 1/4 CORNER OF SAID SECTION 20;  
THENCE N89°45'35"E, 33.03 FEET TO THE POINT OF BEGINNING;  
THENCE N1°24'35"E, 66.03 FEET; THENCE N89°45'45"E, 411.98 FEET;  
THENCE N1°24'35"E, 351.97 FEET; THENCE S89°45'45"W, 411.98 FEET;  
THENCE N1°24'35"E, 129.24 FEET; THENCE N88°37'35"E, 371.95 FEET;  
THENCE N1°24'35"E, 195.72 FEET; THENCE N89°45'35"E, 899.59 FEET;  
THENCE N1°24'34"E, 548.58 FEET; THENCE N89°43'21"E, 11303.96 FEET;  
THENCE S1°24'09"W, 1287.09 FEET; THENCE S89°45'35"W, 1599.37 FEET;  
THENCE S2°09'51"W, 838.93 FEET; THENCE N89°23'19"W, 975.76 FEET;  
THENCE N2°09'51"E, 824.41 FEET TO THE POINT OF BEGINNING.  
SAID PARCEL DOC# 391238 CONTAINS 55.56 ACRES. SAID PARCEL DOC#  
349649 CONTAINS 18.62 ACRES. I, DEAN A. WILLIAMS HEREBY CERTIFY  
THAT I HAVE, TO THE BEST OF MY KNOWLEDGE AND BELIEF, SURVEYED  
AND MAPPED THE LANDS HEREON DESCRIBED AND THAT THE MAP IS A  
CORRECT REPRESENTATION OF THE SAID LANDS.

6/17/08  
DATE

*Dean Williams*  
DEAN A. WILLIAMS RLS-2468

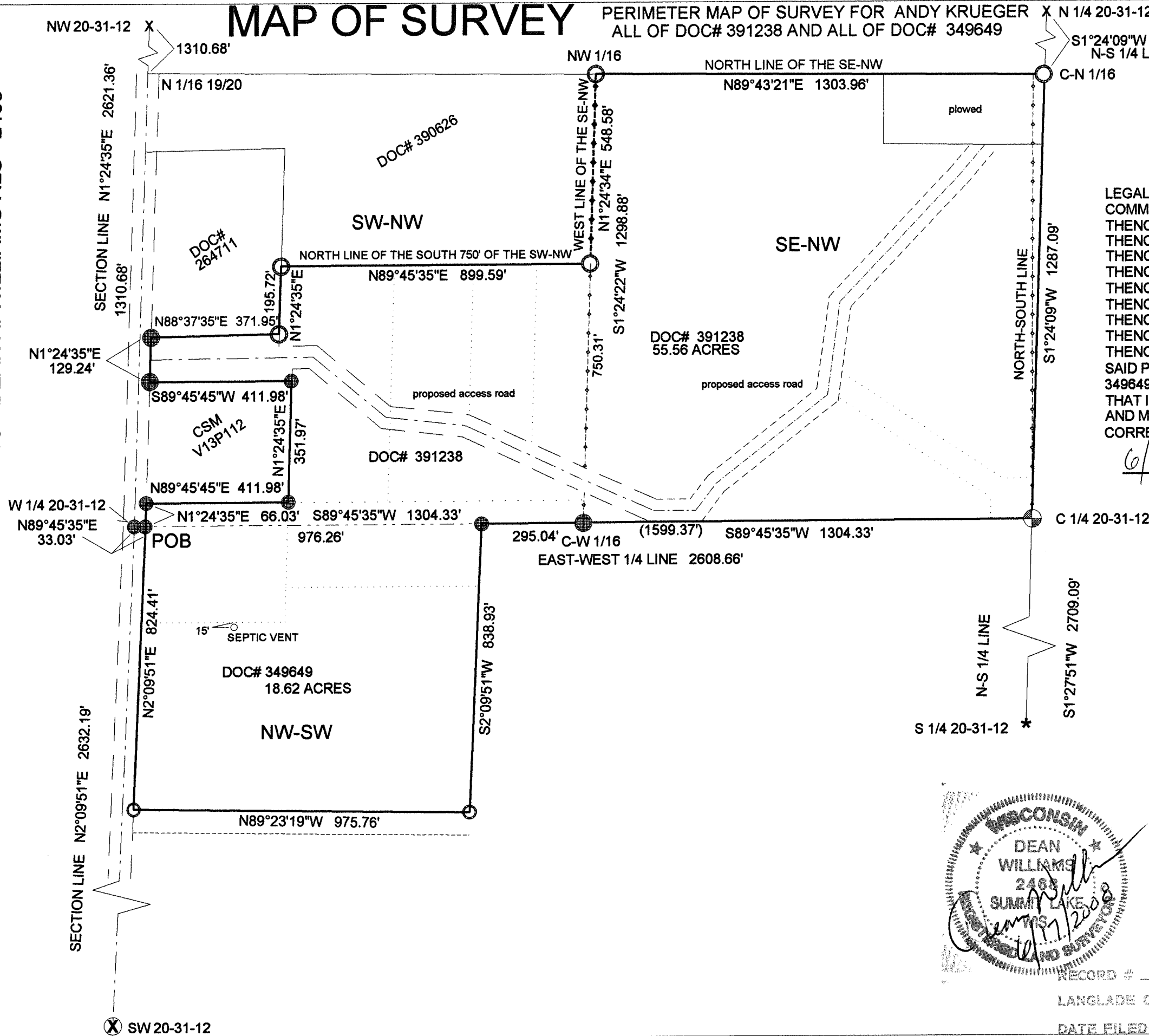

### LEGEND

- X — LOCATION WITH CO. COORD.
- ⊗ — FOUND RR SPIKE
- ⊙ — FOUND ALUM. MON.
- \* — FOUND MAG NAIL
- — FOUND 2" I.P.
- — FOUND 1.3" I.P.
- — SET 1.66" O.D. X 30" I.P. 2.23 LBS/FT
- — SET 1.9" X 24" I.P. 2.55 LBS/FT

SCALE 1" = 300'



RECORD # 20353

LANGLADE COUNTY SURVEYORS OFFICE  
DATE FILED: 7/16/08 BY: D. T. Cusry

DRAWN BY DEAN WILLIAMS