

PLAT OF SURVEY

PART OF THE SW1/4 OF THE SW1/4 OF SECTION 1,
T.32N., R. 11 E., TOWN OF NEVA, LANGLADE COUNTY,
WISCONSIN

LOT 3
CSM VOL 11 PG 79

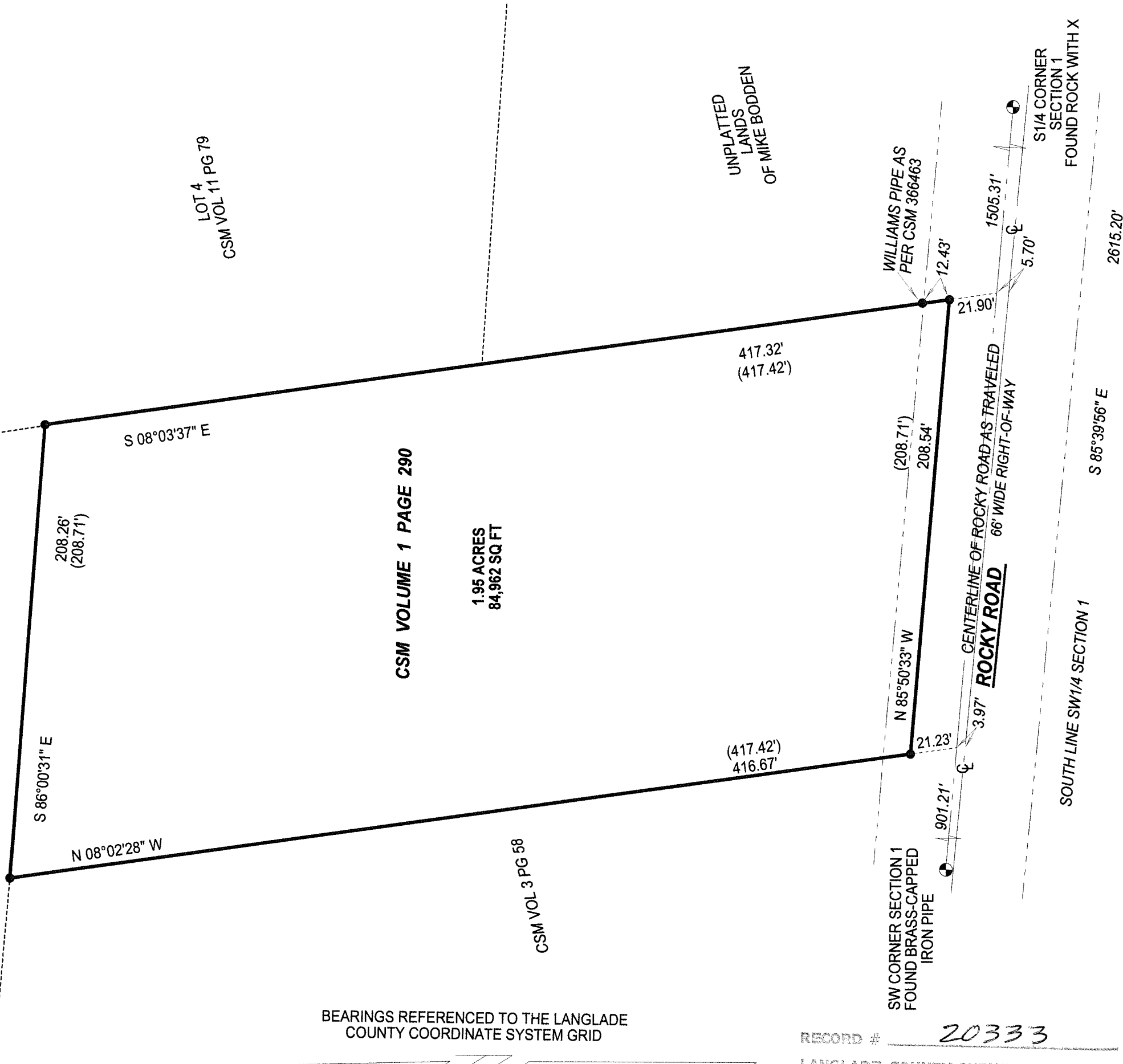

LOT 4
CSM VOL 11 PG 79

UNPLATTED
LANDS
OF MIKE BODDEN

SW CORNER SECTION 1
FOUND BRASS-CAPPED
IRON PIPE

WILLIAMS PIPE AS
PER CSM 366463

S1/4 CORNER
SECTION 1
FOUND ROCK WITH X

BEARINGS REFERENCED TO THE LANGLADE
COUNTY COORDINATE SYSTEM GRID

RECORD # 20333
LANGLADE COUNTY SURVEYORS OFFICE
DATE FILED: 12/1/06 BY: Dr. T. Rusch

LEGEND

- FOUND IRON PIPE
- () RECORD MEASUREMENT

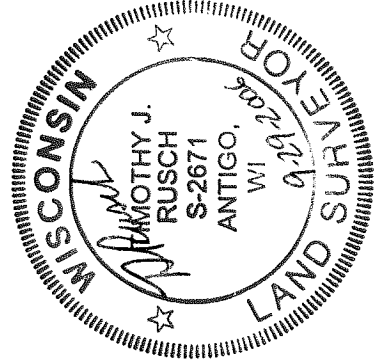

I, TIMOTHY J. RUSCH, REGISTERED LAND
SURVEYOR, DO HEREBY CERTIFY:

THAT I HAVE SURVEYED AND MAPPED BY THE
ORDER OF KAREN MILLARD, OWNER, A PARCEL
BEING LOT 1 OF CERTIFIED SURVEY MAP 248920,
VOL. 1 PG. 290, LOCATED IN THE SW1/4 OF THE
SW1/4 OF SECTION 1, T32N-R11E.

THAT THIS SURVEY WAS FOR THE PURPOSE OF
LOCATING PROPERTY BOUNDARIES ONLY.
OTHER GEOGRAPHICAL FEATURES WERE NOT
MAPPED.

THAT THIS IS A TRUE AND CORRECT
REPRESENTATION OF THE BOUNDARIES
SURVEYED TO THE BEST OF MY KNOWLEDGE
AND BELIEF.

SURVEYED BY:
RUSCH ENGINEERING & SURVEYING LLC
400 RUSCH ROAD
ANTIGO, WI 54409
(715)623-5044
PROJECT # 06-4580