

MAP OF SURVEY

PT. OF LOTS 3,4,5 & 6 OF BLK. 54

TIMBER WOLF LAND SURVEYING - DEAN A. WILLIAMS RLS - 2468

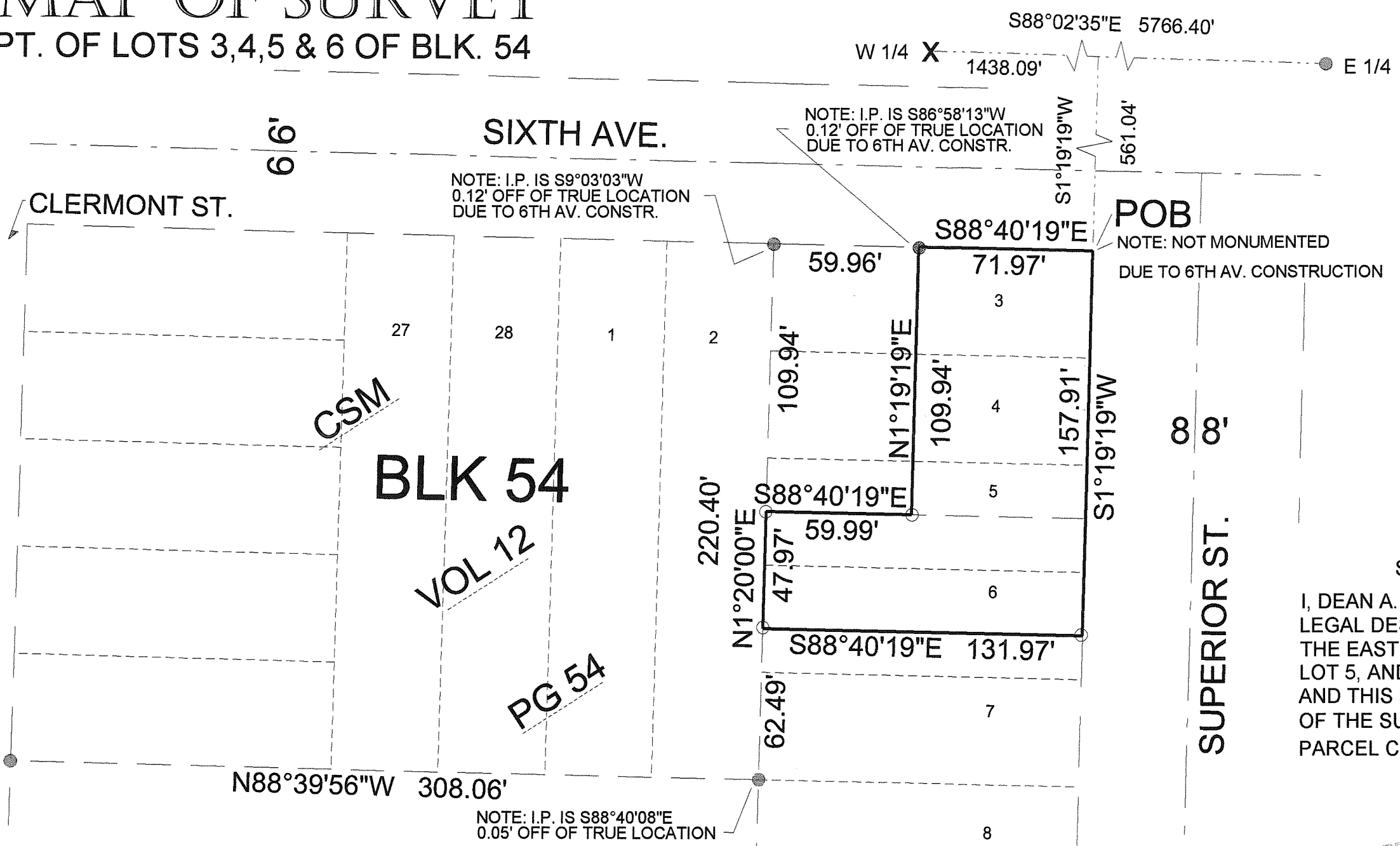

BEARINGS REFERENCED TO THE EAST-WEST 1/4 LINE OF SECTION 29, T31N, R11E, ASSUMED TO BEAR: S88°02'35"E



- LEGEND**
- FOUND 1.3" I.P.
 - ⊠ FOUND CHISELED X
 - SET .75" X 24" I.R. 1.5 LBS/FT

POB
NOTE: NOT MONUMENTED DUE TO 6TH AV. CONSTRUCTION

SURVEYORS STATEMENT
I, DEAN A. WILLIAMS RLS, CERTIFY THAT DOC# 347575's LEGAL DESCRIPTION OF BLOCK 54: THE EAST 72'; LOTS 3, 4, THE EAST 72' OF NORTH 1/2 OF LOT 5, THE SOUTH 1/2 OF LOT 5, AND THE NORTH 26' OF LOT 6. ARE SURVEYED AND THIS MAP IS TRUE REPRESENTATION OF OF THE SURVEY PERFORMED.
PARCEL CONTAINS .327 ACRES OR 14,242.52 SQ. FT.

RECORD # 20317
LANGLADE COUNTY SURVEYORS OFFICE
DATE FILED: 8/17/06 BY: D. TLUSTY

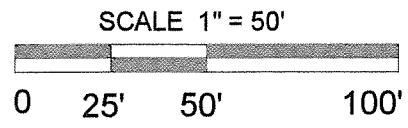
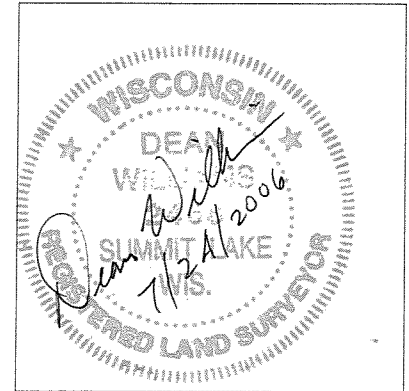

DRAFTED BY DEAN A. WILLIAMS RLS 2468

TIMBER WOLF LAND SURVEYING	
DEAN A. WILLIAMS RLS-2468	
ANDREW KRUEGER CHIROPRACTOR SURVEY	
7/24/2006	MAP# 2006 - 16