

A survey of the South 30 feet of the West 151 feet of the SE 1/4 of the NW 1/4 of the NW 1/4 and the North line of NE 1/4 of SW 1/4 of NW 1/4, Section 28, T.34 N., R.11 E., Town of Elcho, Langlade County, Wisconsin,

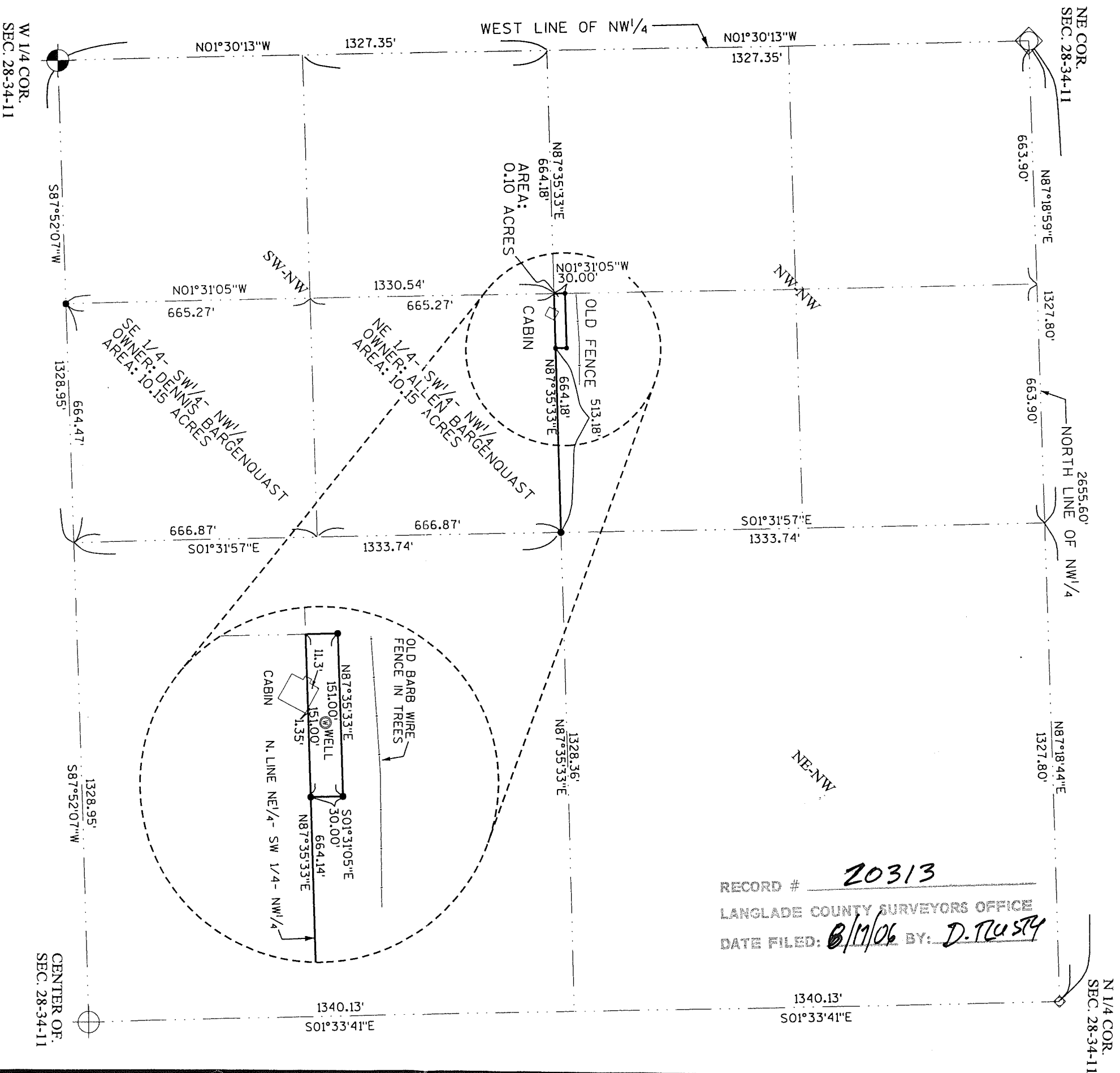

RECORD # 20313  
 LANGLADE COUNTY SURVEYORS OFFICE  
 DATE FILED: 8/17/06 BY: D. TRUSTY



LEGEND

- 3/4" DIA. X 18" LONG REBAR, SET
- ⊙ 1/4" DIA. IRON PIPE, FOUND
- ⊕ LANGLADE CTY MON., FOUND
- ⊕ 3" DIA. IRON PIPE, FOUND
- ⊕ ALUMINUM MON., FOUND

PLAT OF SURVEY

OWNERS:  
 ALLEN BARGENQUAST &  
 DENNIS BARGENQUAST

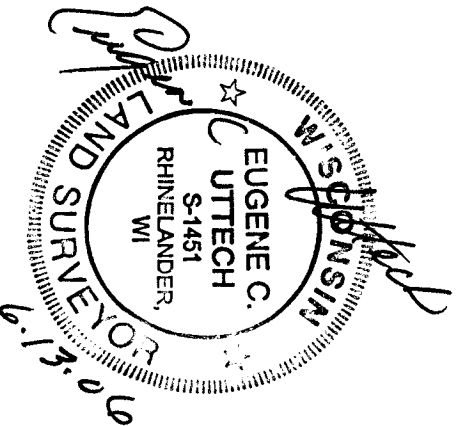

I, EUGENE C. UTTECH, REGISTERED LAND SURVEYOR OF THE STATE OF WISCONSIN DO HEREBY CERTIFY THIS IS TRUE AND CORRECT TO THE BEST OF MY KNOWLEDGE AND BELIEF.

|   |           |            |
|---|-----------|------------|
| DESIGNATION - MUNICIPAL                       | DATE      | SCALE      |
| DEVELOPER - ENVIRONMENTAL                     | 6-05-2006 | 1"=300'    |
| 1133 N. Street St. Rhinelander, WI 54501      |           |            |
| 715-323-2341 1-800-444-7134 FAX: 715-324-4116 |           |            |
| © 2004 PROFESSIONAL SURVEYORS                 |           |            |
| MADE BY                                       | SJZ       | CHECKED BY |
| FILE NO.                                      | 980551    |            |