

KIM H PRITZLAFF, RLS
HARRY (JESS) SMITH, RLS
Job No. JN06-4605
Dwg. No. 4605BROWN

aaron associates inc.
Registered Wisconsin Land Surveyors
5830 DONEGAL LANE
OCONTO FALLS, WI 54154
920-846-8264

PLAT OF SURVEY

THE SE 1/4 OF THE NE 1/4 OF SECTION 31, T31N, R15E,
TOWN OF WOLF RIVER, LANGLADE COUNTY, WISCONSIN

Curve	Radius	Length	Chord	Chord Bear.
C1	1373.30'	208.31'	208.11'	N 33°25'06" W

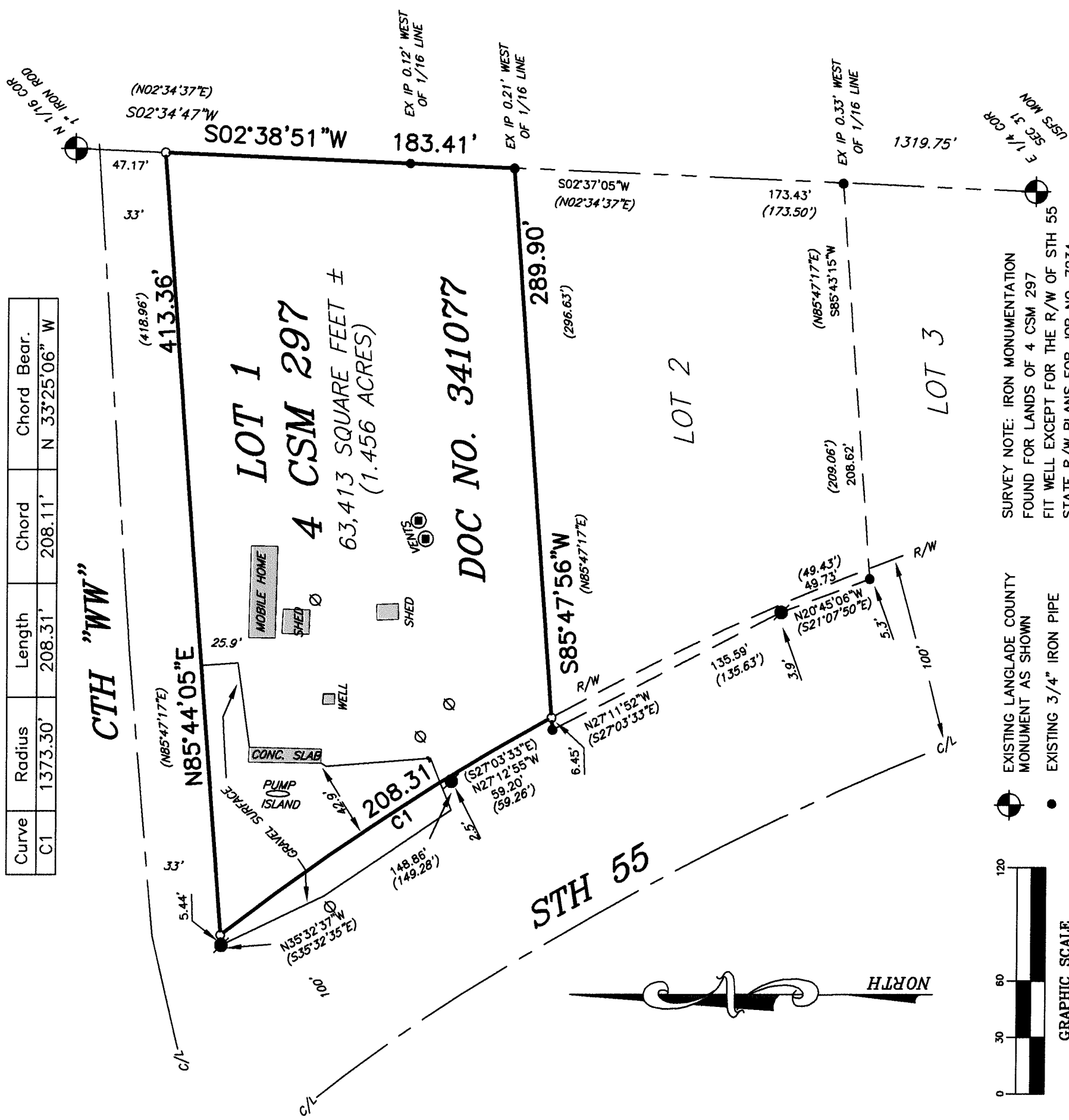

GRAPHIC SCALE
1 inch = 60 ft.

Bearings referenced to the East line of the NE 1/4 of Section 31, T31N-R15E, RECORDED TO BEAR N02°34'47"E

- EXISTING LANGLADE COUNTY MONUMENT AS SHOWN
- EXISTING 3/4" IRON PIPE
- EXISTING 1.25" IRON PIPE
- SET 1"x 24" IRON PIPE weighing 1.68 lbs./lin. ft.
- RECORDED DIMENSIONS
- UTILITY POLES

SURVEY NOTE: IRON MONUMENTATION FOUND FOR LANDS OF 4 CSM 297 FIT WELL EXCEPT FOR THE R/W OF STH 55 STATE R/W PLANS FOR JOB NO. 7234 AS REVISED 10/29/82 WERE USED WITH RECORDED RADIUS OF 1373.3' FOR R/W USING A "BEST FIT" SCENARIO ON EX CENTERLINE

SURVEYOR'S CERTIFICATE:

I, Kim H Pritzlaff, Registered Land Surveyor, do hereby certify: That by the order and under the direction of Deborah Brown, owner; I have surveyed, and mapped part of the Southeast quarter of the Northeast quarter of Section 31, Township 31 North - Range 15 East, Town of Wolf River, Langlade County, Wisconsin.

I, further certify that the within map is a true and correct representation of the exterior boundaries of the lands surveyed and that I have fully complied with the provisions of the State of Wisconsin in the surveying and mapping of same to the best of my knowledge and belief.

Dated this 24th day of April, 2006.

by:
Kim H Pritzlaff, President
Aaron Associates Inc.

RECORD # 20312

LANGLAD COUNTY SURVEYORS OFFICE

DATE FILED: 6/29/06 BY: D. Talty

