





# MAP OF SURVEY

W1/2-NE1/4-SW1/4  
SECTION 27  
T. 31 N., R. 11 E.

## LEGEND

-  FOUND 3.5" BRASS CAPPED TABLET
-  FOUND RAILROAD SPIKE
-  FOUND PK NAIL
-  SET 1.03" X 30" I.P. 1.13 LBS/FT.

## SURVEYORS CERTIFICATE

I DEAN A. WILLIAMS RLS-2468 HEREBY CERTIFY  
THAT I HAVE SUBDIVIDED, SURVEYED AND PLATTED  
THAT PART WHICH IS THE W1/2 OF THE NE1/4 OF THE SW1/4  
OF SECTION 27, T.31N., R.11E., TOWN OF ANTIGO  
LANGLADE COUNTY, WISCONSIN.

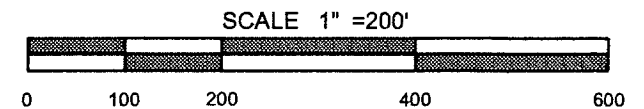

TIMBER WOLF LAND SURVEYING

DEAN WILLIAMS RLS - 2468

NORMAN RETTINGER 3- 11 - 2005

SCALE 1" = 200'

MAP# 2005 -1

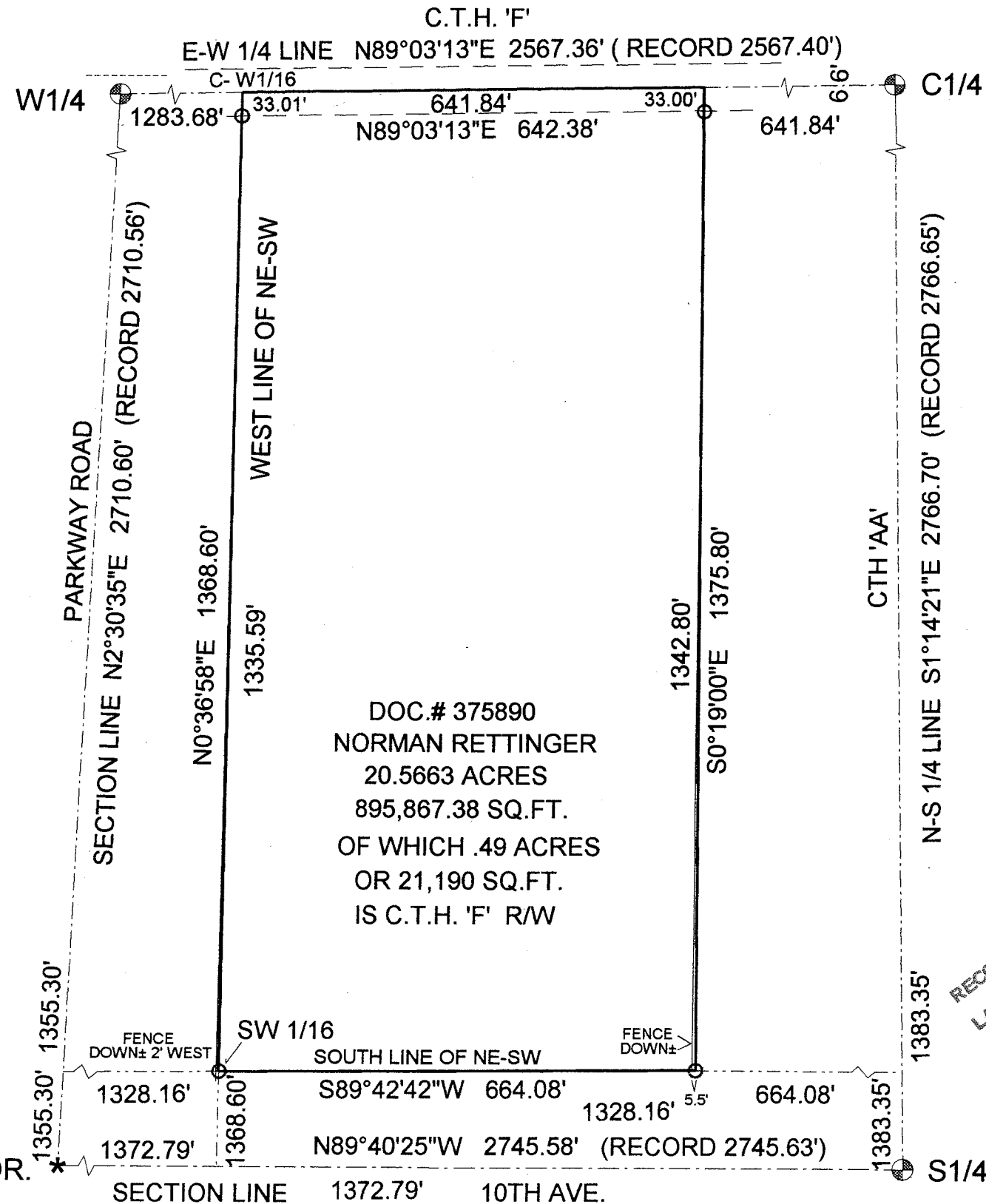

DOC.# 375890  
NORMAN RETTINGER  
20.5663 ACRES  
895,867.38 SQ.FT.  
OF WHICH .49 ACRES  
OR 21,190 SQ.FT.  
IS C.T.H. 'F' R/W

RECORD # 20289  
LANGLADE COUNTY SURVEYORS OFFICE  
DATE FILED: 4/4/05 BY: D. TRUSTY

BEARINGS REFERENCED TO THE LANGLADE  
COUNTY COORDINATE SYSTEM GRID