

MAP OF SURVEY

PT. OF BLOCK 15 VILLAGE OF WHITE LAKE
 LOCATED IN THE SW-NW S21-T31N-R14E

SURVEYORS CERTIFICATE

I DEAN A. WILLIAMS RLS-2468 HEREBY CERTIFY
 THAT I HAVE SUBDIVIDED, SURVEYED AND
 PLATTED PART OF THE SW 1/4 -NW 1/4, SECTION 21,
 T 31 N, R 14 E, TOWN OF WOLF RIVER, VILLAGE OF
 WHITE LAKE, LANGLADE COUNTY, WISCONSIN.

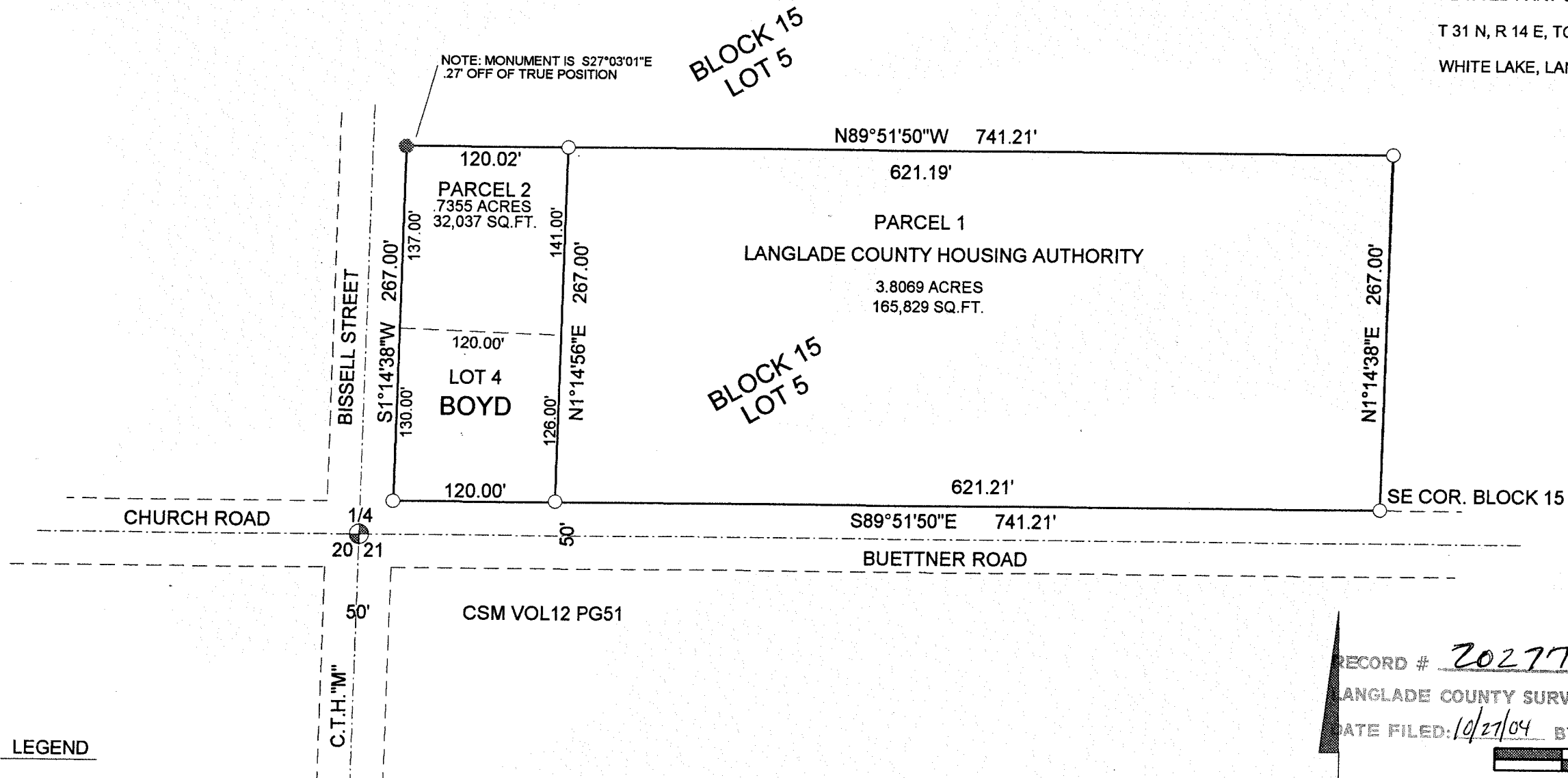

RECORD # 20277
 LANGLADE COUNTY SURVEYORS OFFICE
 DATE FILED: 10/27/04 BY: D. TUSTY
 SCALE 1" = 100'



TIMBER WOLF LAND SURVEYING	
DEAN WILLIAMS RLS - 2468	
LANGLADE COUNTY HOUSING AUTHORITY	10 - 26 - 2004
SCALE 1" = 100'	MAP# 2004 -26

LEGEND

- FOUND RR SPIKE
- FOUND 2" CAPPED MON.
- SET 1.3" X 24" I.P. 1.68LBS/FT

BEARINGS REFERENCED TO THE SOUTH LINE OF
 LOT 5, BLOCK 15, VILLAGE OF WHITE LAKE PLAT
 ASSUMED TO BEAR S89°51'50"E

DRAWN BY JAMES GARDNER AND DEAN WILLIAMS

SEPARATE PARCEL DESCRIPTIONS PROVIDED TO CLIENT