

**PLAT OF SURVEY**  
SHEET 1 OF 3

OF THE SUBDIVISION OF THE SOUTH 1/2 OF SECTION 15, TOWNSHIP 31 NORTH, RANGE 12 EAST AS PER EXISTING MONUMENTATION ON FILE IN LANGLADE COUNTY, WISC.

**LEGEND**

- ⊙ DENOTES FOUND A COUNTY MONUMENT
- ⊙ DENOTES SET A COUNTY MONUMENT
- ⊙ DENOTES FOUND A RAILROAD SPIKE WITH WITNESS MONUMENT
- ⊙ DENOTES FOUND A IRON PIPE WITH WITNESS MONUMENT

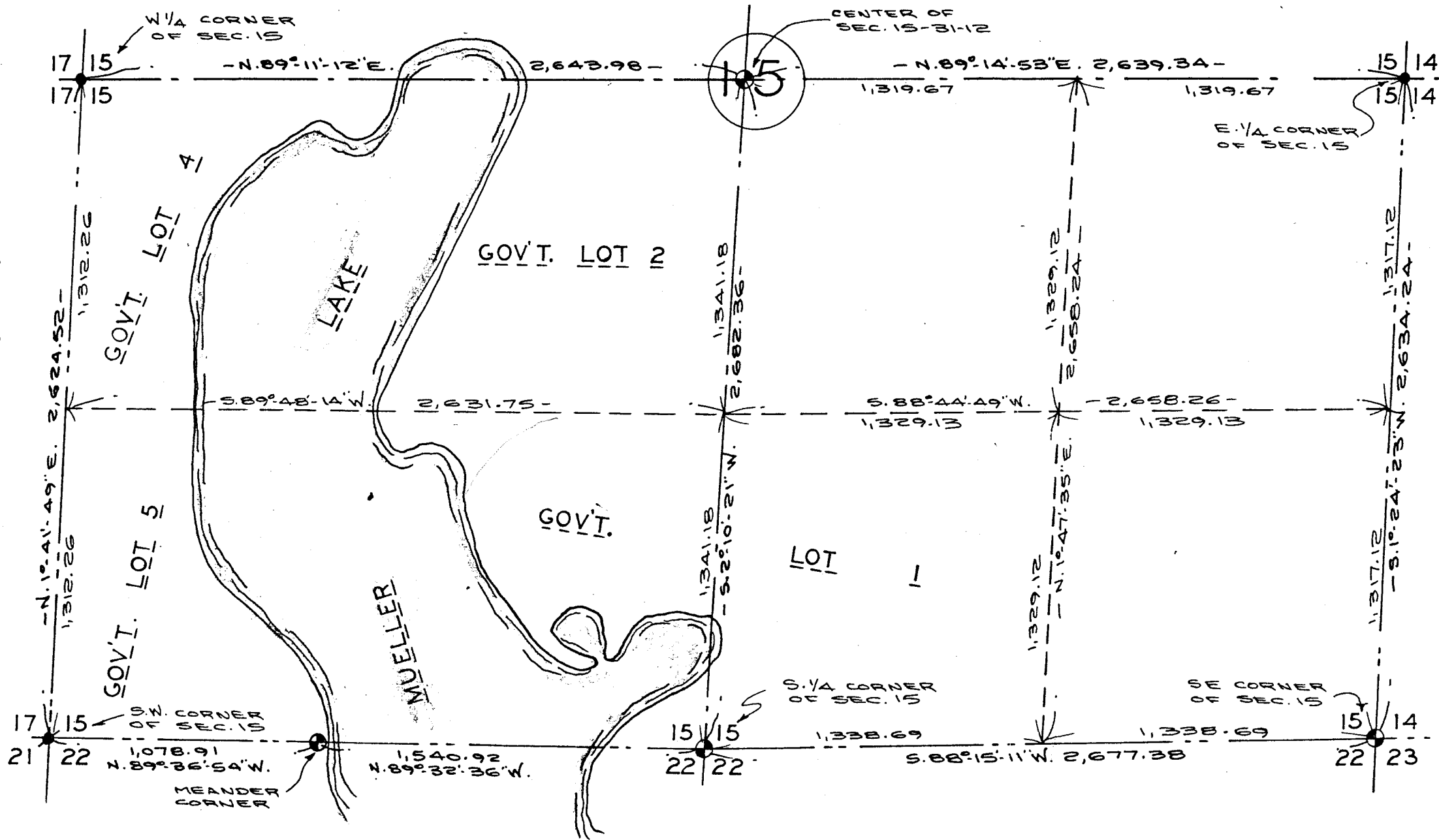

SCALE - 1" = 500 FT.

*Wayne G. Dobbratz*  
7114193

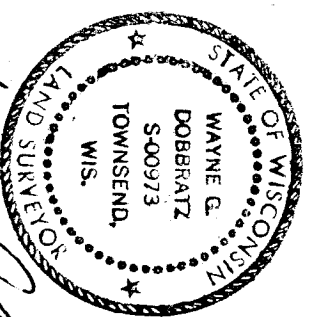

RECORD # 20106  
LANGLADE COUNTY SURVEYORS OFFICE  
DATE FILED: 11/15/93 BY: DT.

**PLAT OF SURVEY**  
 SHEET 2 OF 3  
 OF PART OF GOV'T LOT 1 IN SECTION 15, TOWNSHIP 31 NORTH, RANGE 12 EAST IN LANGLADE COUNTY, WISC.

- LEGEND**
- DENOTES DROVE A 1" DIA. IRON PIPE
  - ✱ DENOTES DROVE A METAL FENCE POST IN SWAMP
  - DENOTES FOUND A 1 1/4" DIA. IRON PIPE
  - ⊙ DENOTES SET A COUNTY MONUMENT
  - ⊕ DENOTES FOUND A COUNTY MONUMENT

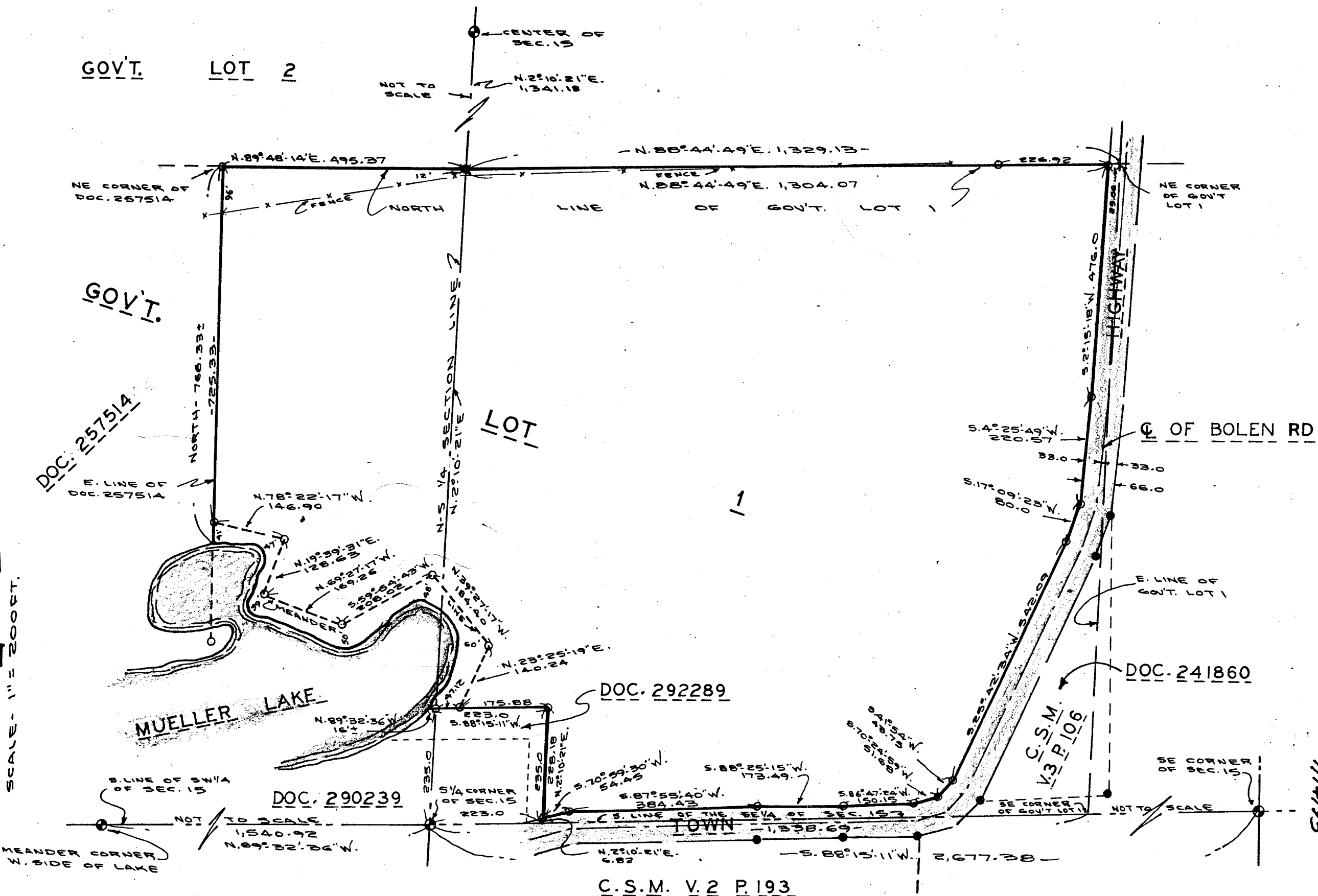

SCALE - 1" = 200 FT.

*W. J. [Signature]*  
 7/14/93

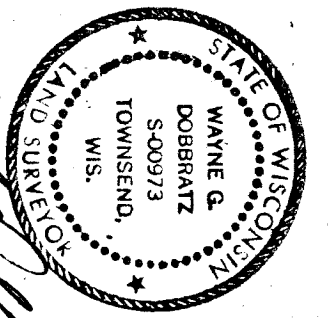

C.S.M. V.2 P.193

**LEGAL DESCRIPTION**

GOV'T. LOT 1 IN SECTION 15, TOWNSHIP 31 NORTH, RANGE 12 EAST, EXCEPT PORTIONS PREVIOUSLY DEEDED IN DOC. NO.S 241860, 292289, 290239 AND 257514, ALSO EXCEPT THAT PORTION OF SAID LOT WHICH FALLS WITHIN THE RIGHT OF WAY OF THE TOWN HIGHWAY KNOWN AS BOLEN ROAD.

NOTE! THE ABOVE DESCRIPTION IS A GENERAL DESCRIPTION AND NOT A METES AND BOUNDS DESCRIPTION ALSO THE ABOVE DESCRIBED PARCEL IS SUBJECT TO ALL EASEMENTS OF RECORD.

**PREPARED FOR:** MR. & MRS. EDWARD HOSE

**NOTES** BEARINGS SHOWN HEREON ARE BASED UPON A WISC. D.O.T. BEARING FOR STATE HIGHWAY ROUTE NO. 64 THROUGH PART OF SAID SECTION 15 AND PREVIOUS SURVEYS BY THIS SURVEYOR IN SECTION 15.

THE RIGHT OF WAY LINES OF THE TOWN HIGHWAY KNOWN AS BOLEN ROAD WERE ESTABLISHED FROM PREVIOUS ADJOINING SURVEYS OF RECORD AND THE CENTER LINE OF SAID ROAD AS TRAVELED AS AS PER TOWN CHAIRMAN SIMON'S INSTRUCTIONS.

**TABLE OF ACRAGE**

BALANCE OF GOV'T. LOT 1----45.2140 AC'S. TO MEANDER LINE

0.77 ± AC. BETWEEN MEANDER LINE AND ORDINARY HIGH WATER MARK

45.9840±AC'S. GROSS AREA REMAINING IN GOV'T. LOT 1

**SURVEYORS CERTIFICATE**

I HEREBY CERTIFY THAT THIS SURVEY IS CORRECT AND TO THE BEST OF MY KNOWLEDGE AND BELIEF ACCORDING TO THE SUBDIVISION OF SECTION 15 AND EXISTING SECTION CORNERS OF RECORD AND THAT THIS SURVEY IS SUBJECT TO ALL EASEMENTS OF RECORD.

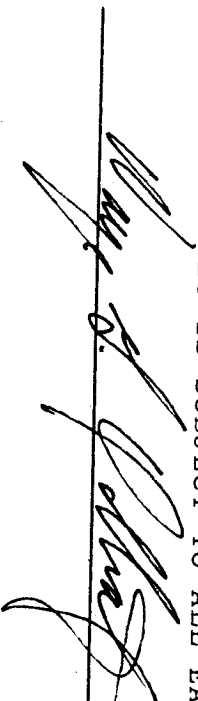

7/14/93

