

PLAT OF MORTGAGE INSPECTION

OF A PARCEL OF LAND LOCATED IN THE NE 1/4 OF THE SE 1/4 OF SECTION 36, TWP. 31 NORTH, RANGE 11 EAST, TWP. OF ANTIGO, LANGLADE COUNTY, WISC. AND MORE PARTICULARLY DESCRIBED AS FOLLOWS: COMMENCING AT THE E. 1/4 CORNER OF SEC. 36, TWP. 31 NORTH, RANGE 11 EAST, TWP. OF ANTIGO, LANGLADE COUNTY, WISC. THENCE S. 0°-00'-00"W. ALONG THE CENTERLINE OF ORCHARD ROAD AND SECTION LINE, 1,171.89FT. TO THE POINT OF BEGINNING, THENCE S. 86°-27'-34"W. 701.25FT., THENCE S. 0°-00'-00"W. 150.00FT. TO THE SOUTH LINE OF THE NE 1/4 OF THE SE 1/4 OF SAID SECTION 36, THENCE N. 86°-27'-34"E. ALONG THE SOUTH LINE OF SAID SECTION 36, 701.25FT. TO THE CENTER LINE OF ORCHARD ROAD AND THE SE CORNER OF THE NE 1/4 OF THE SE 1/4 OF SAID SECTION 36, THENCE N. 0°-00'-00"E. ALONG THE CENTERLINE OF ORCHARD ROAD AND THE SECTION LINE 150.00FT. TO THE POINT OF BEGINNING.

NOTE! THE ABOVE DESCRIPTION IS AS FURNISHED BY LANGLADE ABSTRACT CO.

PREPARED FOR: LANGLADE ABSTRACT CO. / SECURITY SAVINGS & LOAN ASSOC.

I HEREBY CERTIFY THAT THIS MORTGAGE INSPECTION WAS MADE BY ME, OF THE HEREON DESCRIBED PROPERTY ON 6/23/89, AND THE IMPROVEMENTS AS SHOWN HEREON ARE ACCURATE TO THE BEST OF MY KNOWLEDGE AND BELIEF! LANGLADE ABSTRACT CO. AND SECURITY SAVINGS AND LOAN ASSOC. HAVE WAIVERED PARTS OF WISC. ADM. CODE, A-E--7.01, 7.02, 7.03, 7.05, 7.06 AND 7.07. THIS IS NOT A BOUNDARY SURVEY NOR INTENDED TO BE ONE THIS MORTGAGE INSPECTION WAS MADE FOR THE EXCLUSIVE USE OF LANGLADE ABSTRACT CO. AND SECURITY SAVINGS AND LOAN ASSOC.

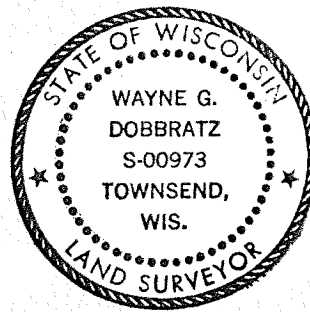

SCALE - 1" = 50 FT.

*Wayne G. Dobbratz*

● DENOTES IRON PIPE FOUND

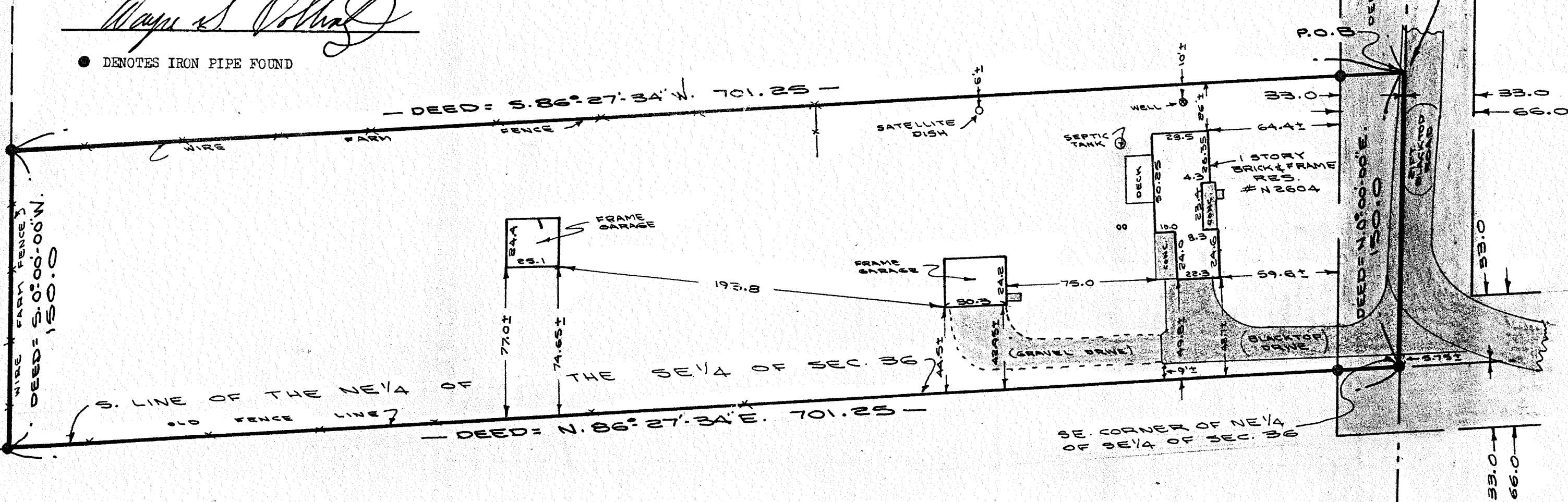

RECORD # 2008  
 LANGLADE COUNTY SURVEYORS OFFICE  
 DATE FILED: 6-15-93 BY: SJF