

PLAN OF MORTGAGE INSPECTION

PARCEL "A"

THAT PART OF THE EAST 1/4 OF THE SW 1/4 OF SECTION 36, TOWNSHIP 33 NORTH, RANGE 9 EAST, DESCRIBED AS FOLLOWS: COMMENCING AT THE SOUTH 1/4 CORNER, THENCE WEST APPROXIMATELY 235 FT. TO THE POINT OF BEGINNING, THENCE WEST APPROXIMATELY 120 FT., ALONG THE SOUTH LINE OF SECTION 36, THENCE NORTH APPROXIMATELY 363 FT., THENCE EAST APPROXIMATELY 120 FT., THENCE APPROXIMATELY 363 FT. TO THE POINT OF BEGINNING.

NOTE: THE ABOVE DESCRIPTION IS AS FURNISHED BY M & I BANK VOL. 349 PAGE 925
 COMMENCING FROM THE INTERSECTION OF THE EAST LINE OF THE SE 1/4 OF THE SW 1/4 OF SECTION 36, TOWNSHIP 33 NORTH, RANGE 9 EAST, WITH THE CENTER LINE OF COUNTY TRUNK HIGHWAY "J", THENCE WEST ALONG SAID CENTER LINE 385 FT., THENCE NORTH AND PARALLEL TO SAID EAST LINE 200 FT., THENCE WEST AND PARALLEL TO THE CENTER LINE OF COUNTY TRUNK HIGHWAY "J" 250 FT., THENCE SOUTH PARALLEL TO THE EAST LINE OF SAID PURVEY TO THE CENTER LINE OF COUNTY TRUNK HIGHWAY "J", THENCE EAST ALONG SAID CENTER LINE 250 FT. TO THE PLACE OF BEGINNING.

PREPARED FOR: M & I BANK OF ANTIGO

I HEREBY CERTIFY THAT THIS MORTGAGE INSPECTION WAS MADE BY ME OF THE HEREON DESCRIBED PROPERTY ON 8/2/89, AND THE IMPROVEMENTS AS SHOWN HEREON ARE ACCURATE TO THE BEST OF MY KNOWLEDGE AND BELIEF!
 M & I BANK OF ANTIGO HAVE WAIVERED PARTS OF WISC. ADM. CODE, A-E 7.01, 7.02, 7.03, 7.05, 7.06 AND 7.07. THIS IS NOT A BOUNDARY SURVEY NOR INTENDED TO BE ONE!
 THIS MORTGAGE INSPECTION WAS MADE FOR THE EXCLUSIVE USE OF THE M & I BANK OF ANTIGO

Wayne G. Dobbratz

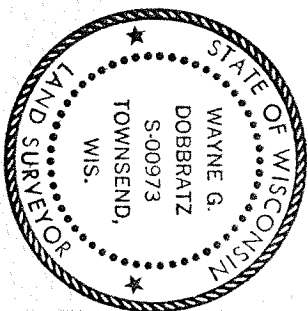

SURVEYORS NOTE:
 DUE TO THE GAP IN ADJOINING DEEDS AND APPARENT ERRORS IN ORIGINAL INTENT, I SUGGEST THAT A FULL BOUNDARY SURVEY BE PERFORMED AND CORRECTIVE DEEDS BE PREPARED UPON CORRECT DETERMINATION OF ORIGINAL INTENT!

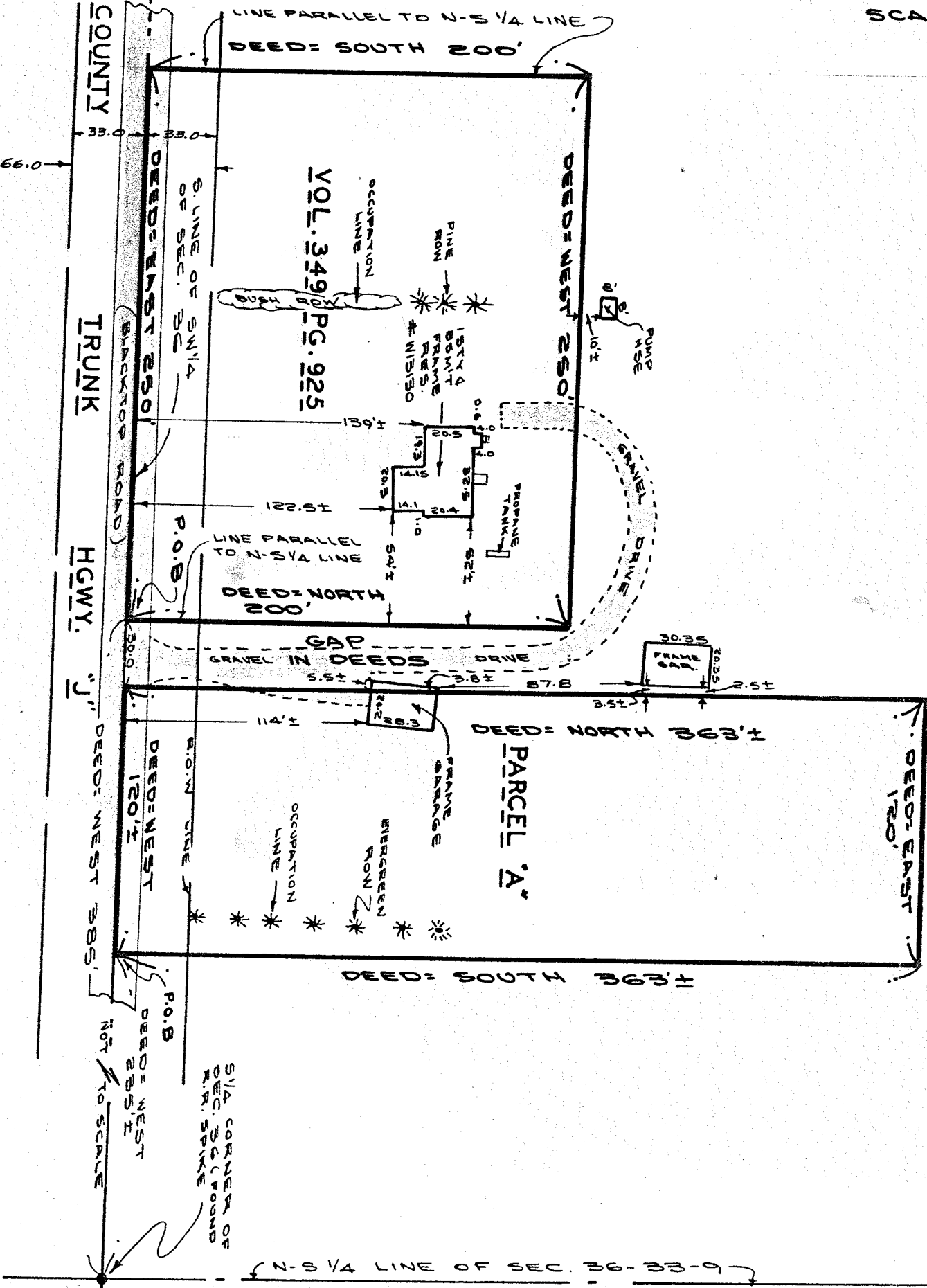
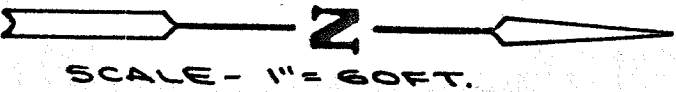

RECORD # 20082
 LANGLADE COUNTY SURVEYORS OFFICE
 DATE FILED: 6-15-93 BY: SJF