

PLAT OF SURVEY  
OF PART OF GOV'T. LOT 1 OF SECTION 23, TOWNSHIP  
32 NORTH, RANGE 14 EAST.

PREPARED FOR: MRS. ETHEL HEISE  
MR. GEHM

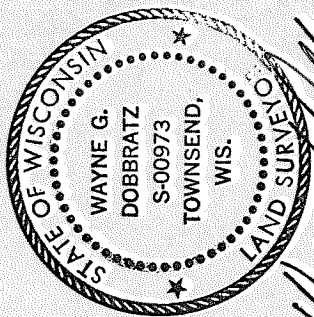

*Wayne G. Dobbratz*  
9/10/81

● DENOTES FOUND IRON PIPE  
⊕ DENOTES DROVE 1" IRON PIPE

TABLE OF ACREAGE

PARCEL "A" - 4.09± AC'S.  
PARCEL "B" - 0.37± AC.  
PARCEL "C" - 137.5 SQ. FT.

GOV'T.

C. S. M.

VOL. 1, PG. 58

BACK WATERS  
ROSE LAKE OF

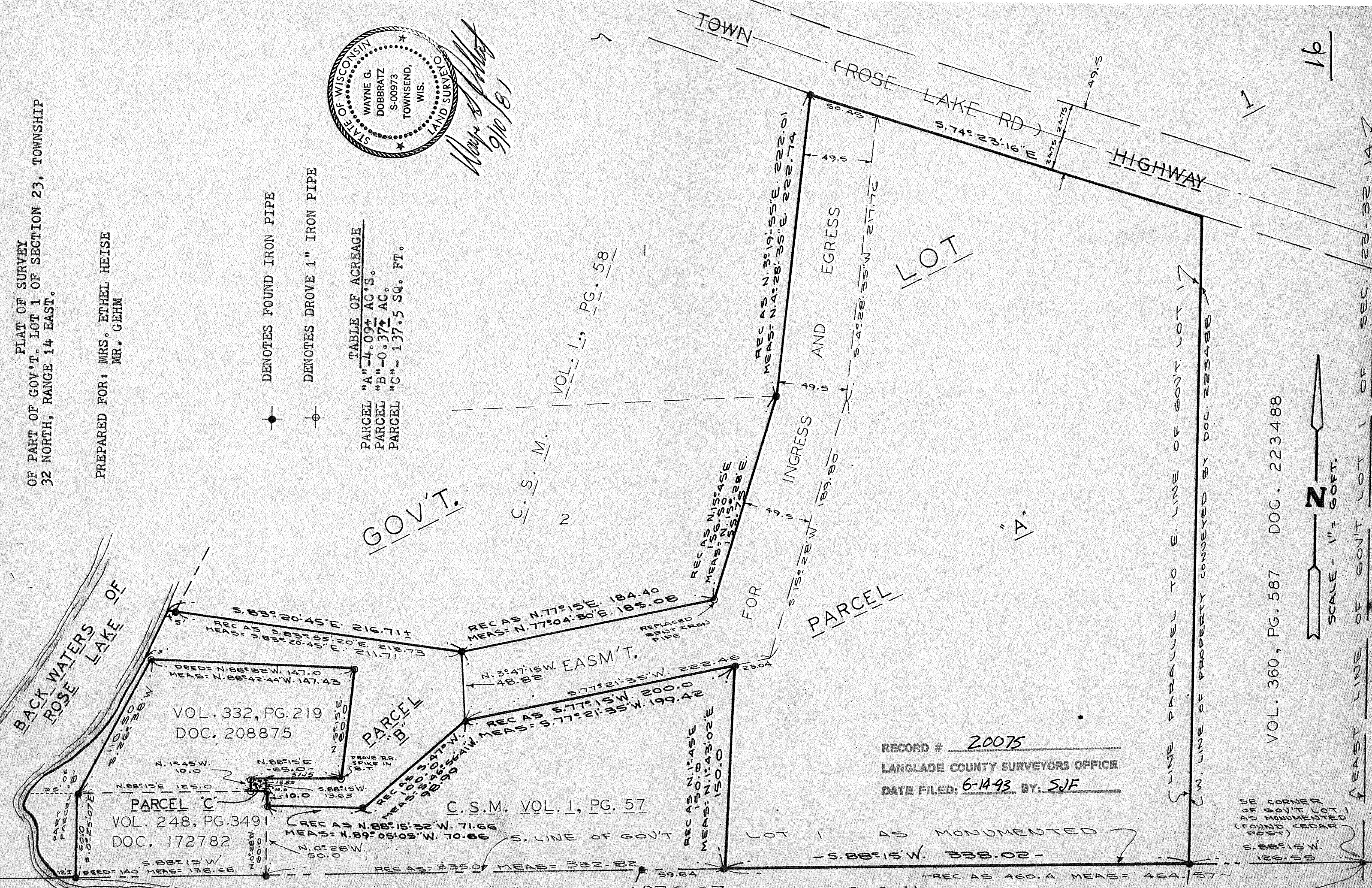

VOL. 332, PG. 219  
DOC. 208875

PARCEL C  
VOL. 248, PG. 349  
DOC. 172782

C. S. M. VOL. 1, PG. 57

RECORD # 20075  
LANGLADE COUNTY SURVEYORS OFFICE  
DATE FILED: 6-14-93 BY: SJF

VOL. 360, PG. 587 DOC. 223488

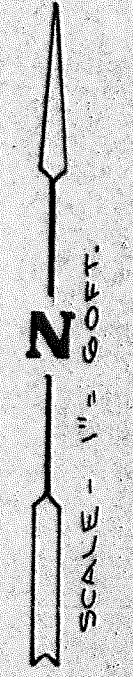

EAST LINE OF GOV'T. LOT 1 OF SEC. 23-32-14