

BEARINGS REFERENCED TO THE LANGLADE COUNTY COORDINATE SYSTEM GRID

PLAT OF SURVEY

LOTS 10 AND 11 OF CONNOR'S ADA LAKE PLAT,
LOCATED IN GOVERNMENT LOTS 1 AND 2 OF
SECTION 4, T33N-R14E, TOWN OF WOLF RIVER,
LANGLADE COUNTY, WISCONSIN

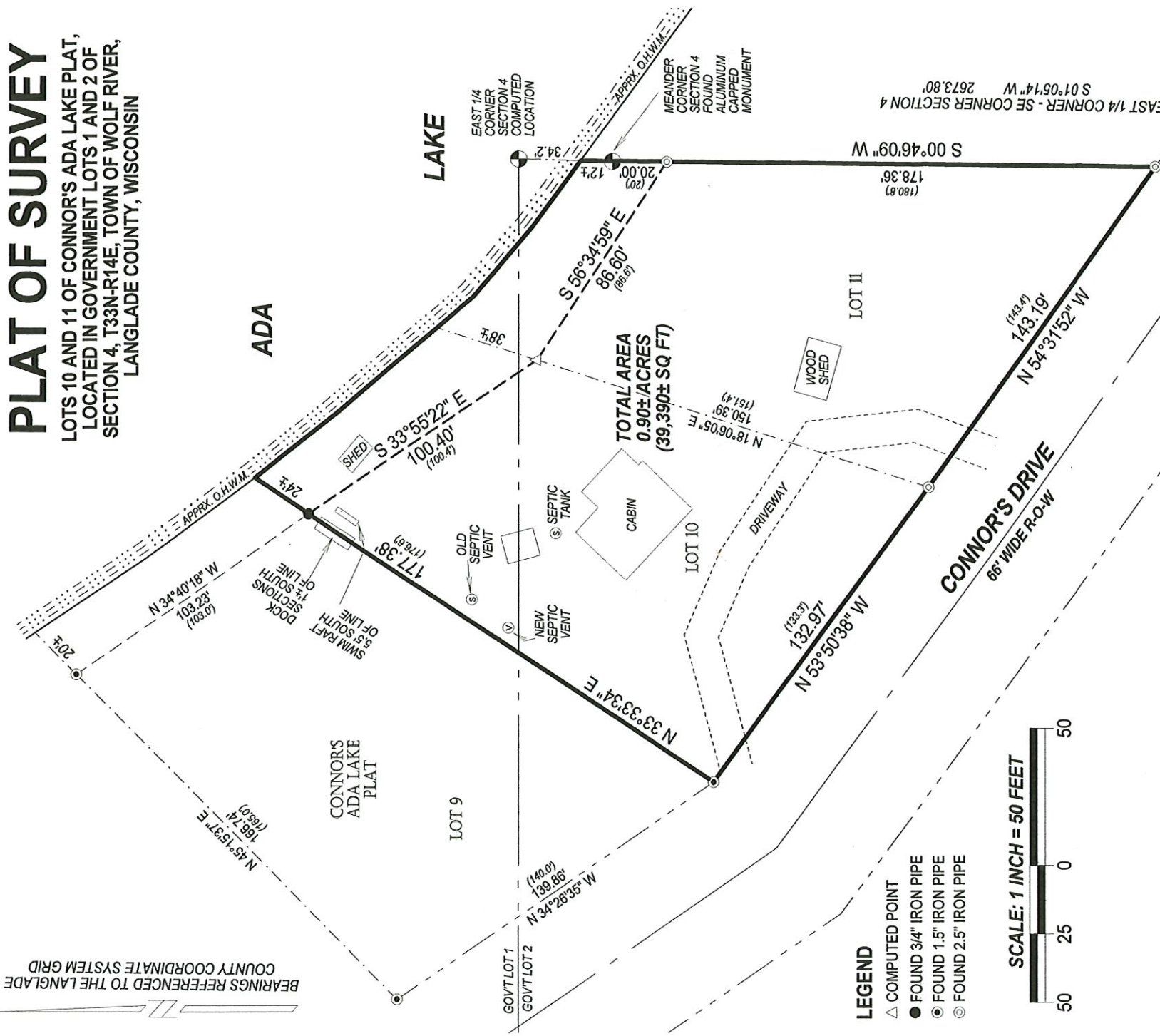

- LEGEND**
- △ COMPUTED POINT
 - FOUND 3/4" IRON PIPE
 - FOUND 1.5" IRON PIPE
 - ⊙ FOUND 2.5" IRON PIPE

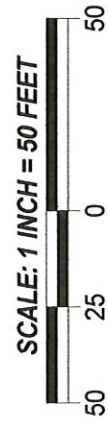

I, TIMOTHY J. RUSCH, PROFESSIONAL LAND SURVEYOR, DO HEREBY CERTIFY:

THAT I HAVE SURVEYED AND MAPPED BY THE ORDER OF SCOTT TURRIFF, OWNER, LOTS 10 AND 11 OF CONNOR'S ADA LAKE PLAT, LOCATED IN GOVERNMENT LOTS 1 AND 2 OF SECTION 4, T33N-R14E.

DESCRIBED AS FOLLOWS:
COMMENCING AT THE SOUTHEAST CORNER OF SECTION 4; THENCE N01°06'32"E, 2441.21 FEET TO THE POINT OF BEGINNING; THENCE N54°31'52"W, 143.19 FEET; THENCE N53°50'38"W, 132.97 FEET; THENCE N33°33'34"E, 177.38 FEET TO A MEANDER CORNER WHICH LIES S33°33'34"W, 24 FEET MORE OR LESS FROM THE APPROXIMATE ORDINARY HIGH WATER MARK OF ADA LAKE; THENCE S33°55'22"E, ALONG A MEANDER LINE, 100.40 FEET; THENCE S56°34'59"E, ALONG A MEANDER LINE, 86.60 FEET TO A MEANDER CORNER WHICH LIES S00°46'09"W, 32 FEET MORE OR LESS FROM THE APPROXIMATE ORDINARY HIGH WATER MARK OF SAID LAKE; THENCE S00°46'09"W, 178.36 FEET TO THE POINT OF BEGINNING.

THAT THIS SURVEY WAS FOR THE PURPOSE OF LOCATING PROPERTY BOUNDARIES ONLY. OTHER GEOGRAPHICAL FEATURES WERE NOT MAPPED.

THAT THIS IS A TRUE AND CORRECT REPRESENTATION OF THE BOUNDARIES SURVEYED TO THE BEST OF MY KNOWLEDGE AND BELIEF.

RECORD # 11186
LANGLADE COUNTY SURVEYORS OFFICE
DATE FILED: 2/19/25 BY: DT



SURVEYED BY:
RUSCH ENGINEERING & SURVEYING LLC
400 RUSCH ROAD
ANTIGO, WI 54409
(715) 623-5044
PROJECT # 16-5651