PLAT OF SURVEY

LOTS 19 AND 18 OF KENNEDY PLAT, AND PART OF LOT 16 OF LONG LAKE PLAT (NOW KNOW AS OUTLOT 1 CSM VOLUME 20 PAGE 026, LOCATED IN GOVERNMENT LOT 2, SECTION 35, T33N-R10E, TOWN OF UPHAM, LANGLADE COUNTY, WISCONSIN

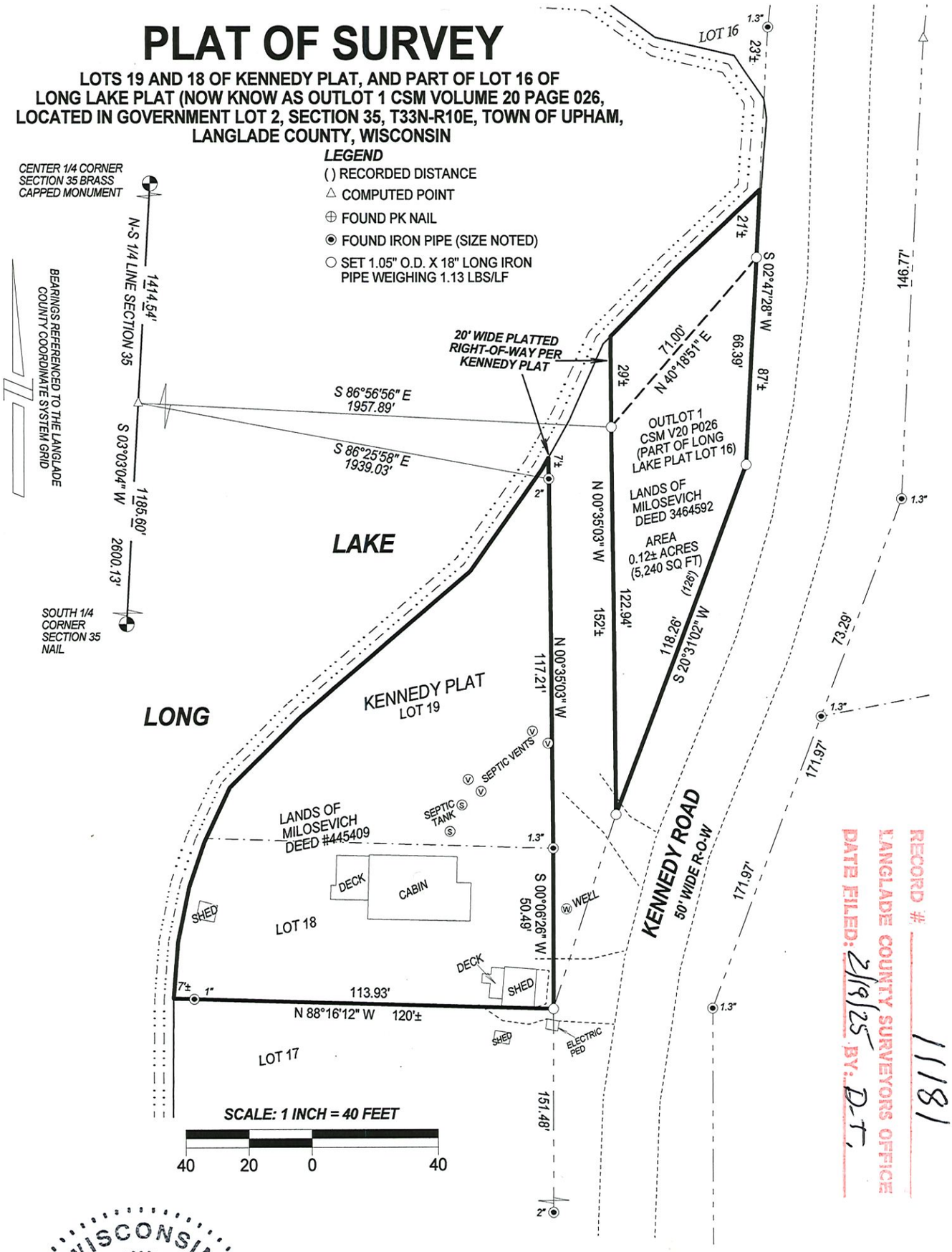

RECORD #: 11181
LANGLADE COUNTY SURVEYORS OFFICE
DATE FILED: 2/19/25 BY: D.T.

WISCONSIN
TIMOTHY J. RUSCH
S-2671
ANTIGO, WI
LAND SURVEYOR

T. Rusch
04-10-2023

I, Timothy J. Rusch, Professional Land Surveyor, do hereby certify:

That I have surveyed and mapped by the order of Peter Milosevich, existing parcels being described as Lots 19 and 18 of Kennedy Plat, and Outlot 1 of CSM Volume 20 Page 026 (part of Lot 16 of Long Lake Plat), located in Government Lot 2 of Section 35, T33N-R10E.

That the boundaries of said parcels were determined through the existing subdivision plats, subsequent survey work by others on the east side of Kennedy Road, and monumentation found in place. Between the two subject parcels lies a 20' wide right-of-way and dedicated in the Kennedy Plat, which also is shown on the Long Lake Plat. and Part of Lot 16 of Long Lake Plat.

The purpose of this survey is to locate existing parcel boundaries and improvements, locate the 20' right-of-way, and provide information for a proposed Limited Easement to be located within the 20' wide right-of-way.

That this Plat of Survey is a true and correct representation of the properties surveyed to the best of my knowledge and belief.

SURVEYED BY:
RUSCH ENGINEERING & SURVEYING LLC
400 RUSCH ROAD
ANTIGO, WI 54409
(715)216-0385
PROJECT # 20-6239
FIELDWORK COMPLETED: 11/02/2020